2 Towns Reported Recaptured From North Korean Invaders

Victoria Daily Times

VOL. 117 NO. 5 * FRIDAY, JULY 7, 1950 —24 PAGES PRICE DAILY 5 CENTS SATURDAY 10 CENTS

Rare Sight For Australians

This isn't snow—as readers might think—but foam. It was blown from the sea by a strong wind along the Sydney, Australia, coast. The photo shows an intrepid motorist driving his automobile through part of the foam at Newport Beach, about 15 miles from Sydney. In some places it was so deep it had to be swept away from houses and beach-side kiosks.—(CP Photo)

Victory Claimed As Large Battle Looms

TOKYO (AP)—South Korean forces were reported tonight to have recaptured Chungju and Pyongtaek, important road junctures in the area south of Suwon where a big battle was impending.

A South Korean colonel, considered reliable, said the report of the recapture of the two towns from North Korean Reds was made to the South Korean Army. American headquarters in Korea had not reported recapture of the towns. Both were taken by the Communists Thursday.

An unconfirmed South Korean report said a Red column headed by two tanks and two armored cars threatened the southeastern Pusan area.

The east-coast force was reported 80 miles north of the important port and supply base where the first American seaborne troops were landed in Korea.

The Korean colonel said "it took a big fight" to wrest Chungju from the Reds. U.S. troops have been fighting alongside South Koreans around both towns.

Meanwhile, both sides rushed men and supplies into the muddy, red clay area along the winding Kum River for what appeared to be an imminent battle involving upwards of 90,000 Korean Reds and a small American force.

The rugged river country just north of Taejon is likely to become the battleground.

REDS STRONG

The U.S. commander in Korea estimated the northern invaders' strength. He said the Reds had thrown 15 divisions and 150 tanks into South Korea. He estimated the Communist forces at between 75,000 and 90,000. Some divisions, he said, were at brigade strength.

So fast were the Communists pouring in it was a question whether the Americans would have time to check the powerful thrust. Thursday a handful of them—possibly no more than 500 of them—stopped cold for six hours the best division the Russian-trained Koreans threw at them.

The grim news of the huge Red reinforcements came as American and Australian airmen pounded the enemy. They reported 16 tanks knocked out.

The top United States commander in Korea said no big fight had yet occurred between the Americans and North Koreans. So far, he said, "half a battalion" had tasted action. It did a good job and pulled out after suffering about 10 per cent casualties.

The commander was not identified in the dispatch from Korea. Maj.-Gen. William F. Dean is commander of U.S. troops in Korea.

EIGHT TO ONE

Although outnumbered eight to one and facing 40 tanks, he said they halted North Korea's best division for a while. Gen. MacArthur said the Americans retreated only after a well-executed frontal attack and a flanking envelopment.

Each side has lost 22 planes in the air war, a U.S. Far East Air Force communique said. Heavier American blows appear imminent. MacArthur predicted that the effect of allied bombing would soon be felt at the battle front as the Red supply line lengthens.

The commander in Korea said no North Korean armor was south of the River Kum at Pyongtaek. A bridge had been destroyed near Pyongtaek by American ground forces and planes.

The commander said South Korean troops "seem to be holding their own on the east coast, but communications are difficult."

MacArthur described the North Korean line as running approximately from Ansong to Puyonmyon, a point on the west coast just south of the 37th parallel. It is not shown on most maps, but is on the main highway just south of Pyongtaek. MacArthur indicated that the front had stabilized since Thursday.

His communique put three Red divisions in this sector. A fourth was said to be 30 miles away and a fifth was to the east.

MacArthur noted that 40 tanks heading the Communist advance were "extremely skillfully manoeuvred." He paid tribute to the tank leader as a "resourceful commander who skillfully applied frontal pessure with an envelopment."

Many ask how the North Koreans were able to do this in five years. They are the same race as the South Koreans, who have shown no aptitude for handling trucks properly, let alone tanks. Even the Japanese in the last war showed little mechanical aptitude, although they had the best army in the Orient.

U.K. REFUSES TO HALT CHINA OIL SHIPMENTS

U.S. Companies Ordered To Stop

LONDON (UP) — The Foreign Office reported today that a United States request that Britain stop shipping oil to Communist China had been rejected.

A Foreign Office spokesman said the U.S. made an informal inquiry last week whether the oil shipments could be discontinued in view of the Korean situation.

He said the rejection was based on grounds that the oil supplied by British companies to the Chinese Communists was "only for civilian consumption."

A United Press dispatch from Washington said American oil companies were under orders from the State Department to withhold all oil shipments to the Far East to prevent their falling into the hands of the North Korean Communists.

The order was issued as an informal request and officials were sure it would be obeyed. It supplemented the aleady tight control the U.S. government is exerting over exports of all materials of potential war value to the North Koreans and Chinese Communists.

Brief Rest In Korea Battle Area

U.S. Army ground troops in South Korea pause for much needed rest as they move toward the front lines. One especially foot-sore GI has removed shoe and sock while another stretches out on the floor.—(NEA Telephoto)

U.S. MAY TEST NEW WEAPONS IN KOREA WAR

Super-Bozooka Now Available For Use

WASHINGTON (AP)—The Korean war front may become a testing ground for new and improved U.S. weapons.

Right now United States forces, locked in a bitter land battle with a surprisingly-powerful enemy, are using whatever they had handy when they were rushed into what started as a mere "police action."

As the fighting goes on, additional weapons will be brought in—possibly including many new ones.

On the basis of the type of warfare now under way in Korea, speculation at army headquarters here is that ground-force weapons likely will be the first to undergo any battle-testing.

However, the possibility was discounted that weapons of mass destruction, such as atomic bombs, might be given field trials. For one thing, there are no logical Korean targets for A-bombs, designed for strategic destruction of industrial points and cities.

BIG BAZOOKA

But such arms as the new "super bazooka" and the light, accurate recoilless gun may eventually be tried out against the North Koreans' powerful tanks and artillery positions.

Up to now, there have been no reports from Korea indicating U.S. tanks have entered the field to contest enemy armored columns. Presumably, this is because there hasn't yet been time to ship tanks to the front from bases in Japan.

As for the air, officials here incline to the view that if the war continues with only North Korean planes and pilots, any testing of new U.S. aviation equipment probably will be limited.

So far as is known, the North Korean air force consists of second-line aircraft — Russian Yak fighters with propellor power, but no jets. However, if new Russian jet designs should appear, the United States might be compelled to meet the challenge with its latest model jet craft.

In addition, at least two new U.S. anti-aircraft designs have gone into production. Delivery to the army of one of these—the "Sky-sweeper"—started several months ago. There also have been improved radar gunsights and aircraft detection equipment.

Nehru Says U.N. Should Admit Red China

NEW DELHI (AP)—Premier Jawaharlal Nehru of India said today that the return of Russia to the United Nations and admission to the U.N. of Communist China are "necessary prerequisites to ending the Korean hostilities."

Nehru told a press conference that both he and his government stand ready to mediate in the Korean conflict, but "only if requested by the parties concerned."

The Security Council, he declared, had no alternative except to ask for a cease fire, to call North Korea the aggressor and ultimately to use force. India had supported the council's action because she felt it was the only way to avoid an extension of the conflict.

India in endorsing the council resolution had said she still favored mediation if possible. Later the Indians were reported to feel that mediation would not be possible while military action continued.

Nehru said today that "any step," governmental or individual, that might be helpful must be taken. Asked if he would heed a request for his personal intervention, the Premier replied:

"If there is any chance of peace coming out of negotiations, Jawaharlal Nehru will go to the ends of the earth."

Trains Roll As U.S. Strike Ends

CHICAGO (UP)—Trains began rolling today as the A.F.L. Switchmen's Union ended its strike against four western railroads, but the 8,000-mile Rock Island system still was strike-bound.

Switchmen's president Arthur Glover called off the 12-day-old strike against the Chicago Great Western, Great Northern, Denver & Rio Grande Western and the Western Pacific Lines late Thursday.

He took the action in the face of President Truman's warning that he would take "drastic action," if necessary, to provide shipping facilities for the wheat harvest and livestock.

A union spokesman said the strike was being continued against the Rock Island because parallel lines provide facilities for shippers.

"Let someone try to make an emergency out of that," he said.

The Western Pacific was ready to resume normal freight operations at 6.30 this morning. Passenger service will have returned to normal tomorrow. The Great Northern, the only one of the five struck lines to maintain some service during the strike, and the D. & R.G.W. hurried to restore full schedules "as quickly as possible."

Great Western officials were meeting to determine how soon their trains could commence running.

Rock Island officials were bitter about the union's decision to prolong the strike against their line. A spokesman denied the union's statement about paralleling routes. He said a wide area, particularly in Kansas, has no other means of shipping.

"There are at least 10,000 industries and 700 stations that have no other railroads but Rock Island to ship over," he said.

The continued strike against Rock Island apparently meant the union still had not abandoned its demand for a 40-hour week with no reduction in pay. Members now work 48 and 56 hours a week.

A Presidential fact-finding board recommended the work-week reduction with a one-sixth pay cut to be compensated, partially, by an 18-cent wage boost. The union turned it down. Thursday, however, Mr. Truman indicated he considered the board's suggestions as fair.

Glover said the continued strike against Rock Island would determine whether "a legal strike is possible in a free country."

Nanaimo Mill Strike Ended

NANAIMO (BUP)—A strike at three lumber mills in Nanaimo has been called off.

International Woodworkers of America district president Stewart Alsbury said in Vancouver that the 250 strikers had agreed to return to work this morning. They walked out when the mills replaced watchmen with commissionaires.

Alsbury said the walkout was called off pending an immediate arbitration.

Three Fliers Killed

HAMBURG (AP)—Three British officers were killed when two R.A.F. training planes collided over the British zone of Germany Thursday.

Weather Forecast

A few clouds today, clearing tonight; cloudy Saturday morning. Little change in temperature. Winds southwest 15 m.p.h., decreasing to light tonight. Low tonight 50, high Saturday 65.

T.B. Prime Problem

LONDON (Reuter)—The British Medical Association today called for a crusade against tuberculosis, which it cited as Britain's No. 1 health problem. The B.M.A. said more than 19,000 patients in England and Wales and more than 3,400 in Scotland died in 1948 of the disease, and deplored the lack of hospital beds.

Ships Bombed By Superforts

By RALPH TEATSORTH

TOKYO (UP)—American B-29 Superfortresses bombed four craft believed to be Soviet submarines in North Korea's biggest port Thursday, the air force announced today.

A Far East Air Forces communique said the amount of damage to the four craft was not observed. They were caught in Chinnampo Harbor, some 20 miles southwest of Pyongyong, the North Korean capital.

The communique identified the targets merely as "craft believed to be submarines," without speculating on their nationality.

However, U.S. navy sources said the North Korean navy has no submarines. It was unlikely any naval power except Russia would have undersea craft in North Korea.

If the submarines were Russian, it was the first time war craft of either the United States or Russia have attacked that of the other power since Soviet fighter planes allegedly shot down an unarmed U.S. navy Privateer over the Baltic Sea April 8 with a loss of 10 American lives.

The United States protested in vain to Russia over the incident. The Russians said the plane might have been one which flew over Soviet Latvia and exchanged fire with intercepting Russian fighters, then disappeared out over the Baltic.

Russia is believed to have more than 300 submarines in the Pacific, including some received from Germany as war reparations.

The two principal Soviet naval bases in the Pacific are Vladivostok, 450 miles northeast of Chinnampo, and the Chinese treaty port of Dairen, only 200 miles west of Chinnampo.

RUSSIAN TALK

The Soviet Union has warned the United States it will hold the Washington government strictly responsible for the consequences of American intervention in the Korean war. Only Thursday night, the Soviets added an additional warning that they would hold the United States responsible for the consequences of the American naval blockade of Korea.

In their raid on Chinnampo, the B-29s also attacked the dock area and hit a factory, in which explosions were observed. No opposition was encountered.

Another force of B-29s struck Thursday at an oil refinery at Wonsang on the east coast of North Korea and at railway yards and bridges at Kojo, about 30 miles to the southeast. Excellent results were obtained, the air force communique said. No opposition was encountered by these raiders, either.

PLAN CHICAGO HEARING

Senate Group Eying Capone Gang Actions

WASHINGTON (UP)—Chairman Estes Kefauver said today his Senate Crime Committee will give special attention to the current political manoeuvrings of Chicago's notorious Capone gang.

The Tennessee Democrat told newsmen the committee certainly will look into reports that the present-day successor to the old-time Capone mob wields considerable political influence, particularly in Cicero, Ill.

Kefauver said the investigators will go into that situation when it holds closed door hearings in Chicago on July 21 and July 22.

Virgil Peterson, operating director of the Chicago Crime Commission, prepared meanwhile to tell the committee what he knows about syndicated crime operations in Missouri, Florida, Colorado and California as well as in Cleveland and New York.

He testified Thursday that the Capone gang—which he linked with Frank Costello of New York—still wields "tremendous influence" in many parts of the nation. He mentioned Charles Fischetti and Tony Accardo, as the mob's big shots.

The Capone syndicate, Peterson said, has considerable political influence in Cicero, long-time Capone headquarters. Capone operators have even held public office there, he said.

Peterson urged the committee to investigate Joseph Epstein, a "big betting commissioner" in Chicago. He said Epstein has sent "three or four $1,000-bills every week or so" for several years to Virginia Hill, the black-haired girl friend of slain gangster Benjamin "Bugsy" Siegal.

Counter-Propaganda

Gen. Dwight Eisenhower purses his lips in grim determination as he appears before the Senate Foreign Relations subcommittee in Washington in favor of a resolution calling for an all-out fight against Russian propagandists in all parts of the world. Photo by NEA-Acme staff photographer Stanley Tretick.

COMFORT FOR PICKETERS

TORONTO (CP) — At the suburban Etobicoke plant of the Aluminum Co. of Canada, where members of the United Steelworkers of America (C.I.O.), are engaged in a wages-hours stike, the company set up benches and a table for card games and moved out a soft-drink cooler for the benefit of picketers.

Belgian King's Relative Arrested For Desertion

BRUSSELS, Belgium (UP)—King Leopold's brother-in-law was arrested on a charge of desertion from the Belgian army today when he crossed the border from France.

Walter Baels, brother of Princess de Rethy, came here to attend the funeral of his mother, Mrs. Henri Baels. His arrest was announced by a justice ministry spokesman.

Walter Baels was sentenced in absentia during the war to three years in prison for refusing to heed a summons from the Belgian exile government to join Belgian forces in Britain.

Baels had left Brussels for Lisbon, Portugal, shortly after Belgium's surrender in May, 1940, and remained there most of the war. He did not return to Belgium until today.

The Belgian police were reported to have jailed him at Mons.

His father, Henri Baels, was dismissed by Leopold shortly before Belgium's surrender for allegedly quitting his post as governor of western Flanders and fleeing to France with his family. He was exonerated after the war.

The well-informed Catholic newspaper Libre Belgique said today that the Princess de Rethy, commoner wife of King Leopold, is expecting a second child early next year.

Because of the impending birth, the newspaper said, Princess de Rethy will be unable to attend the funeral of her mother.

Leopold and his wife are in exile in Switzerland, awaiting a summons from the new Catholic (Social Christian) Party government to resume the throne.

Lansdowne Scratches

First race — Fairfort, Burlake, Nig G, Pardina.

Second race — Hi Jolly, Glory Roll, Maybe Thursday, Norah G.

Sub race canceled.

Weather clear; track fast.

The Home Paper

Victoria Daily Times

Weather
Cloudy

VOL. 117 NO. 5 ** ** FRIDAY, JULY 7, 1950 VICTORIA, B.C., —24 PAGES PRICE DAILY 5 CENTS SATURDAY 10 CENTS

American Tanks In Korea As Reds' Drive Increases

Floods Do Heavy Damage In Australia

Strong winds whipped up flood waters which cover hundreds of thousands of acres of valuable land near Maitland, Australia. Photo shows water sweeping turbulently over submerged Maitland railway station. It is feared this movement of water, caused by wind, may leave extensive damage to homes.

Vessel Smashes Into Church

This is what happened when punt broke loose from its moorings three miles up flooded Macleay River and was swept into town of Kempsey, New South Wales. Before vessel smashed against Kempsey Methodist Church it extensively damaged railway viaduct. Photo shows damage to church after flood water receded.—(CP Photo)

$1 Dozen Eggs Unlikely, Say Government Experts

Government officials do not think steadily-rising egg prices will reach $1 a dozen in the fall as predicted by Fraser Valley poultry producers.

It was pointed out by a provincial agriculture department spokesman today that a price of $1 for one dozen eggs would bring a flood of eggs from the prairie provinces to B.C.

"If the price is too high consumption drops," it was stated also.

The main "brake" on the price rise, though, would be the importing of eggs. Prairie producers could and would sell their eggs in this province below the local producers' price.

The agriculture department official predicted higher prices, noting there have been three increases in the last two weeks.

"But I don't think there is any chance it will rach $1 a dozen," he said.

Fraser Valley producers predicted this figure as a result of production cuts.

They said chick purchases this spring were greatly reduced and that the hatch was down 20 per cent; also 10 per cent of the laying hen population in the province had been killed by Newcastle Disease, which has been sweeping various sections, including Vancouver Island.

Latest outbreak of the disease on the Island was at Goldstream, where 2,700 turkeys were stricken. There have been numerous outbreaks in chicken flocks. This is the first sign of the disease south of Duncan, though.

Gilpatrics, Author, Wife, Found Shot

SANTA BARBARA, Calif. (AP)—John Guy Gilpatric, 54, noted writer and author of the well-known Glencannon stories, and his wife, Maude Louise Gilpatric, 52, were found shot to death in their home here early today.

Deputy Coroner James W. Webster listed the case as murder and suicide, committed by the author. Mrs. Gilpatric's body was found in the bedroom. Gilpatric's lay near the door. Beside it was a gun.

Webster said the shooting apparently was done Thursday.

The Glencannon stories have appeared for years in the Saturday Evening Post.

The Gilpatrics had lived in Santa Barbara for about six years.

The couple died only a few hours after they had learned from a physician Mrs. Gilpatric was suffering from a non-malignant tumor of the breast.

61 Fires Burn B.C. Forests In New Outbreaks

The forest fire count in the province jumped from 53 Thursday to 61 today, which included five new minor outbreaks on the southern end of Vancouver Island.

Major fires are burning in the northern section of the province where the bulk of 457 firefighters now being employed are at work.

Four or more small portable sawwmills were reported by the Provincial Forest Service to have been destroyed in a 500-acre blaze at Perow, 60 miles east of Smithers.

A 600-acre fire Thursday at Punchow Lake, 40 to 50 miles southwest of Prince George, has spread to 1,500 acres.

All other fires were under control.

There was a one-quarter-acre blaze off Lands End Road, Deep Cove, halted from spreading by bulldozer; two small fires in the Langford area, one of them on the Greater Victoria watershed; and two more in the Courtenay area, one of them on operations of J. S. Hutton.

A fire at Minstrel Island was reported to have been confined to cold deck, but 1,250,000 feet of logs were being burned.

Hog Export Ban To Be Continued

EDMONTON (BUP)—Agriculture Minister Gardiner has indicated there is little chance of the federal government removing the barrier against export of hogs and pork products to the United States.

"If that were done," he said in an Edmonton address, "the barrier would have to be opened both ways, and U.S. hog prices are much lower than prevailing prices in Canada."

Counter-Propaganda

Gen. Dwight Eisenhower purses his lips in grim determination as he appears before the Senate Foreign Relations subcommittee in Washington in favor of a resolution calling for an all-out fight against Russian propagandists in all parts of the world. Photo by NEA-Acme staff photographer Stanley Tretick.

Nehru Says U.N. Should Admit Red China

Would Go To 'Ends Of Earth' For Peace

NEW DELHI (AP)—Premier Jawaharlal Nehru of India said today that the return of Russia to the United Nations and admission to the U.N. of Communist China are "necessary prerequisites to ending the Korean hostilities."

Nehru told a press conference that both he and his government stand ready to mediate in the Korean conflict, but "only if requested by the parties concerned."

The Security Council, he declared, had no alternative except to ask for a cease fire, to call North Korea the aggressor and ultimately to use force. India had supported the council's action because she felt it was the only way to avoid an extension of the conflict.

India in endorsing the council resolution had said she still favored mediation if possible. Later the Indians were reported to feel that mediation would not be possible while military action continued.

Nehru said today that "any step," governmental or individual, that might be helpful must be taken. Asked if he would heed a request for his personal intervention, the Premier replied:

"If there is any chance of peace coming out of negotiations, Jawaharlal Nehru will go to the ends of the earth."

Answering a question, the Indian Prime Minister smilingly said he thought there was a "50-50" chance the Korean fighting would develop into a world war.

India's support of the Security Council stand on Korea did not mean his government was aligning India with the western bloc, Nehru said. An alignment with either the western or Soviet bloc would mean it had "ceased to count" and was "just ditto someone else," he declared.

Attlee Summons Strachey Again

LONDON (Reuter) — Prime MinisterAttlee today summoned War Minister Strachey to 10 Downing Street for a second interview on his week-end "plot against Socialism" speech on which the Oppositon may move a vote of censure in Parliament Tuesday.

This second interview strengthened anti-government speculation that Strachey was "on the carpet."

The Prime Minister, in two Parliamentary rows this week, has defended Strachey's own explanation that his use of the word "plot" in a speech at Colchester referred to Parliamentary Opposition manoeuvres and not to the Schuman Plan, as critics have alleged.

NEW DRAFT IN U.S. WILL SWELL ARMED FORCES

WASHINGTON (AP)—The United States government today ordered use of the draft law to bring military forces to needed strength for the Korean war.

The Defence Department announced that over-all ceilings on branches of the armed services, which had restricted their expansion, had been lifted.

Voluntary enlistments also will be accepted, the department said.

The announcement did not contain any estimated figure for the new military expansion.

The latest total strength figure given for the armed forces was about 1,370,000.

Of that, the army had 593,000, the navy and marines 527,000, and the air force 350,000.

$260,000,000 FOR H-BOMB SPEED-UP

Truman Asks Congress For Great Sum To Be Shared With New Work On A-Bomb

WASHINGTON (UP)—President Truman today asked Congress for an extra $260,000,000 for "work on all forms of atomic weapons, including the hydrogen or fusion bomb."

The President said in a statement that the money would enable the Atomic Energy Commission "to build additional and more efficient plants and related facilities required in furtherance of my directive of Jan. 31, 1950."

"That directive," Mr. Truman added, "called upon the commission to continue its work on all forms of atomic weapons, including the hydrogen or fusion bomb."

Mr. Truman said new plants can be used to produce either atomic explosives or fuel for atomic engines or power plants. He said they will be of "advanced design" and that their operation will speed "the progress of the atomic energy program."

Other official sources have said the commission will build new production reactors to manufacture the H-bomb explosive tritium. The same kind of reactors also can be used to make plutonium, an A-bomb explosive.

The President said that in the new undertaking "the Atomic Energy Commission has my complete confidence based on the able and vigorous leadership which it has given to the atomic energy program in the past."

He added that the atomic program will "continue to depend heavily upon the ingenuity and co-operation of American industry."

The President said expansion of the program "gives added emphasis to the fact that atomic energy has great potentialities both for the destruction and benefit of mankind."

Mr. Truman reaffirmed the desire of the U.S. for "effective international control of atomic energy to insure its use for peaceful purposes only." He said "this is a fundamental objective to which this government and the vast majority of the United Nations have committed their best efforts."

But "until this objective is achieved," he added, "we must strengthen our own defences by providing the necessary atomic energy production capacity."

Bobby Locke Wins British Golf Open

TROON, Scotland (BUP) — Bobby Locke of South Africa won the British Open Golf Championship for the second year in a row today when he shot a final round 68 for a record-breaking score of 279.

Locke finished his brilliant round just when it looked as if the title was going to go to Roberto di Vicenzo of Argentina. He had a final round par 70 which gave him a 72-hole aggregate of 281. Up until Locke came in that was the best score ever posted in the championship.

The defending champion, who was favored, got back in the running today when he shot a third round 70. That gave him an aggregate of 211 which tied him with Vicenzo as they teed off the final round.

The Argentinian started strongly, shooting the first nine of the final round in 33, two under par, but Locke duplicated that feat to leave them tied

Playing ahead of Locke, Vicenzo ran into bunker trouble on the final nine and needed 37 strokes, two over par, to complete the round. Locke, playing brilliantly and knowing what he had to beat, shot a par 35 on the final nine to win.

1,400 Loggers Idle

NANAIMO (BUP)—More than 1,400 loggers on the Vancouver Island's east coast have been put out of work because of fire season closings at principal lumber camps. A voluntary shut-down to prevent forest fires, affects six different logging companies.

South Claims Recapture Of Two Important Towns

TOKYO (AP)—A headquarters spokesman said today (Saturday) that American tanks have arrived in Korea and the troops would be given tank support.

News of the arrival of the tanks came on the heels of a communique from Gen. MacArthur Friday night, saying that the North Korean Communists were pressing their enveloping movement witth two divisions in the Pyongtaek area, 23 miles south of Suwon.

MacArthur said the front line reached from a point north of Chonan, the most southern point approached by the Reds, northwest to Magung, which is 25 miles west of Pyongtaek, to Chungju and on to the east coast.

The general said from west to east the First, Third and Fourth North Korean Divisions were spearheading the advance.

The Fifth Division, was probing west from Wonju with some elements moving west of Ansong.

Guerrilla activity was reported on the east coast near Yongdok, 100 miles south of the 38th parallel, the communique said.

Earlier in Korea, a South Korean source had reported the recapture of Pyongtaek and Chungju from the Reds in an apparent counter move by the American and South Korean forces.

A South Korean colonel, considered reliable, said the report of the recapture of the two towns from North Korean Reds was made to the South Korean army. American headquarters in Korea had not reported recapture of the towns. Both were taken by the Communists Thursday.

An uncomfirmed South Korean report said a Red column headed by two tanks and two armored cars threatened the southeastern Pusan area.

The east-coast force was reported 80 miles north of the important port and supply base where the first American seaborne troops were landed in Korea.

The Korean colonel said "it took a big fight" to wrest Chungju from the Reds. U.S. troops have been fighting alongside South Koreans around both towns.

Te Red radio in Pyongyang, northern capital, said Friday night Communist troops had captured Ansong. It is a road village 10 miles east of Pyongtaek and on the highway to Chungju. The Red radio also said the Americans and South Koreans had suffered heavy defeat and were fleeing in disorder.

Pilots returning to a southern Japan air base reported 10 extremely large Communist tanks lined up on the highway north of Pyongtaek. They said the tanks were larger than any seen before in the North Korean force.

16 Korean Tanks Knocked Out

TOKYO (AP)—The skies over Korea cleared Friday and U.S. fighters and light bombers took over. They drilled in on Communist tanks at the fighting front. B-29's hammered Red supply lines farther north. The Reds sent nothing up but ack-ack.

The 5th Air Force said possibly 16 Red tanks were knocked out at the front 40 miles south of Seoul, the fallen capital. This was between Pyongtaek and Osan, where a number of tanks were left burning.

Two B-26 light bombers were lost and two crew members of returning planes were wounded. Two B-26 crew members parachuted safely from their plane.

Potato Bug Charges May Mask New Soviet Move

WASHINGTON (UP)—U.S. officials speculated today that Moscow's potato bug propaganda may cloak a Red plot to cut the United States' air corridor to Berlin.

They said the charges, which fit into a growing "Hate America Campaign," also may be aimed at clearing the way for Russia's use of germ warfare in event of hostilities.

Experts searching for possible implications underlying Russia's angry charges that U.S. planes dumped potato bugs in eastern Germany were inclined to believe the Russians may be working up another overt move in Berlin.

They point out that Moscow claimed the U.S. planes violated existing air rules on the Frankfurt-Berlin route used by the U.S.-British airlift in 1948 and 1949 to supply the blockaded German capital.

Red strategy, it is felt, may call for another attempt to win Berlin by cutting it off from the Western zones of Germany. The Russians already have cut off power supplies to the Allied zones of Berlin and have threatened to halt its coal supplies.

Reliable informants said this government is considering the possibility of offering the Communist-controlled East German government supplies of D.D.T. to battle the potato bugs or Colorado beetles. The offer, if it is made, may be announced by John J. McCloy, U.S. High Commissioner for Germany.

Russia opened its complaints against American planes dropping bugs in eastern Germany last Friday in the form of a diplomatic protest. The howl has been echoed by satellite propaganda organs.

The State Department late Thursday accuse dthe Russians Thursday accused the Russians tense international atmosphere by "one of the most fantastic fabrications that ever has been invented by one government against another." It recalled the Nazi government had leveled the same "ridiculous" charges against Allied airplanes during the last war.

Pens, Pencils Stolen

VANCOUVER (BUP) — One thousand dollars in pens and pencils was stolen this morning from a downtown Vancouver stationery shop. Gehrke Stationery and Printing reported thieves sawed through rear window bars to break into the store.

Decision Soon If Ducharme Allowed Appeal

OTTAWA (CP)—Mr. Justice J. W. Estey of the Supreme Court of Canada today reserved decision on an application for leave to appeal the murder conviction of Frederick Ducharme, under sentence to be hanged July 14 for the killing in Vancouver.

Ducharme was found guilty of killing Blanche Fisher, 45-year-old spinster, whose nude body was found last Nov. 9 in False Creek, near downtown Vancouver.

Mr. Justice Estey promised a decision "as soon as possible" on whether Ducharme's counsel, Dugald McAlpine of Vancouver, would be permitted to carry an appeal to the full court.

Mr McAlpine today completed presentation of argument for leave to appeal, contending a point of law had been raised by the failure of the trial judge to instruct the jury on certain evidence at the trial.

LOWER LUMBER PRICE ON BIG JOBS

Sawmills Protecting Contractors On Bids Made Before Increase

At least one Victoria sawmill has indicated to contractors the new price of lumber will not be charged them for large building projects such as schools, hospitals and the like.

This was learned today in a check of reports being circulated that some mills were charging the old price to long-standing customers as a token of good-will for future business.

These reports are exaggerated, it was shown.

Most, if not all of the mills in this area, are protecting contractors on jobs undertaken before the price increase of $26 a thousand board feet on shiplap and two-by-four went into effect a few weeks ago.

If the builder contracted a job prior to the increase, and has no escalator clause in the contract, he will pay the old price for the material he now is needing to carry out the contract, provided the mill was given an understanding the order was going to be placed.

"This is the best we can do for the builders," said one mill operator.

On the offer of one mill to cut prices on major projects, one prominent Victoria contractor said he was told the new price would be charged on small orders, but the millmen were willing "to talk turkey" on large orders.

Small orders would take in the amount of lumber required in construction of a house.

It was not indicated how big a reduction would be made. This would depend on the size of the order and the use for which the building was being constructed, it was understood.

Price in any case would be higher than the old price, but would not hit the $96 a thousand on the books now, which price, incidentally, has been paid by U.S. importers of Canadian lumber for longer than it has been in effect in Canada.

ONE WOMAN'S DAY

By NANCY HODGES

NEWFOUNDLAND NOTES

THIS is being written in St. John's, Newfoundland, although by the time it appears I shall be in Halifax, Nova Scotia. As it is my first visit to Canada's 10th province, I have found it interesting, not only because of its historic and strategic significance, but also because of its intensely individualistic people.

To begin with, I don't think I have ever met a more hospitable people—their hospitality, in fact, is almost overwhelming in its warmth. They simply cannot do enough for you—and that doesn't apply only to official visitors, to which category I happen to belong at the moment.

NATIONAL PRIDE

BUT it was their rugged individuality which caught my attention, especially among those I met from outside St. John's, the capital city. Here in the capital itself, you meet many widely-traveled Newfoundlanders who are only too ready to call themselves Canadians.

In the country districts, and even among many of St. John's older residents, it is another matter. They emphatically tell you: "Once a Newfoundlander, always a Newfoundlander." Nor do they hesitate to let you know that they look askance at the recent entry into Confederation.

LONG-DRAWN-OUT ISSUE

THIS attitude, of course, is attributable to the history of the island province on the Confederation issue. At the Quebec Conference in 1864 it was represented but failed to come to a decision, and in 1866 it sent no one to the meeting at Westminster when the B.N.A. Act was drawn up.

The issue was revived again in 1894, but nothing came of it, and it was not until 1947 that the first steps were taken toward the union which was consummated only a trifle more than a year ago.

INSULARITY AND ISOLATIONISM

ALL of this, of course, strengthened the insularity and isolationism which is natural in this seagirt, rather austere island. And nature has been aided by such local attitudes as that which led to the naming of the railway from St. John's to Port-aux-Basques the "Foreign Express"—under which name it is still listed in the time-table.

Native pride and pleasure in this sense of isolationism was expressed in the Minister of Provincial Affairs, next whom I sat at the government dinner—and who made no bones about his having been one of the leaders of the opposition to Confederation with Canada.

'PERFIDIOUS ALBION'

THIS delightful character proudly boasted to me that in the 74 years since he was born in St. John's he had never set foot out of Newfoundland, not even to the nearby mainland. "Why should I," he asked me, "when we've everything to make us happy here?"

Nor are these isolationists any closer in sentiment to Great Britain, despite the preponderance of British stock. More than once I heard the words, "Perfidious Albion!" quoted in illustration of the attitude of some of the older people.

RUGGED INDIVIDUALISTS

ALTHOUGH it may be difficult to explain to anyone who has never visited Newfoundland, this rugged individualism and sturdy independence is one of the chief charms of this island people. The comparative austerity of the country, its rather austere climate—I have nearly frozen to death since arriving here—all have served to strengthen those human characteristics.

But, once they accept you, they take you to their hearts with a warmth and sincerity which is unmistakable. That's why I feel that, once they get to know Canada and us mainland and Vancouver Island Canadians, we shall have gained a staunch and loyal friend in the Newfoundlander.

Playground Program At Saanich Next Week

The six-week Saanich Playground program will open at 10 parks Monday with opening ceremonies to be held at each park throughout next week.

Oak Street, Qu'Appelle and Strawberry Vale parks will be officially opened Monday afternoon at 2, while Rosedale and Marigold parks will open at 6.30 Monday evening.

Opening ceremonies will be conducted Wednesday afternoon at 2.30 at Playfair and Tolmie parks and at Rudd Park Wednesday evening at 6.30.

Rainbow park will open at 2 Friday afternoon and Cedar Hill at 2 next Saturday afternoon.

Carpentry will be taught to interested youngsters at all parks by Frank Tait, 2844 Colquitz Avenue. He will be at Strawberry Vale Mondays at 10, Rosedale at 12.30 in the afternoon, and Marigold at 2.30. Tuesdays, Mr. Tait will instruct at Qu'Appelle at 10 in the morning, at Rudd at 12.30 and Oak Street at 2.30.

Wednesdays he will be at Tolmie at 10 in the morning and Rainbow at 1 in the afternoon. His Thursday schedule includes Cedar Hill at 10 in the morning and Playfair at 1 in the afternoon.

Rotating dancing instructor will be Miss Enid Aubel. If groups wish to discontinue dancing instruction, she will substitute tumbling or hobbycraft work.

Swimming instruction will be given Mondays and Thursdays at the Crystal Garden. Fred Ellison will instruct younger children and Ed Kelter the older group.

Avalanche Kills Railway Worker

NEW WESTMINSTER (BUP)—Canadian National Railway employee J. H. Arrowsmith was buried under a avalanche of rock at Glen Valley Thursday.

The 37-yearlold man was hit by the rock when a railway gondola tipped over on top of him.

Arrowsmith suffered a broken arm, leg injuries and multiple bruises.

Victorian Fishes For Supper

Literally fishing for their supper are two R.C.A.F. men shown above, trying their luck through ice at Jackfish Lake, near Fort Nelson, in northern B.C. The two, FO. C. L. Angus, Victoria, left, and LAC. E. L. Williams, Calgary, were amongst 20 men who took recent course at School of Survival, which the R.C.A.F. operates at Fort Nelson and at Cambridge Bay. Purpose of training is to teach air force men how to look after themselves if forced down in north country.—(R.C.A.F. Photo)

GOOD LAWNS WITHOUT IT

Officials Fear Weed Gas May Kill Citizens, Too

Oak Bay and Saanich officials who were on hand Thursday afternoon for a demonstration in which a lethal gas was used as a weed and insect killer reacted unfavorably to what they saw.

General opinion of those present was that the ground-sterilization procedure demonstrated was too dangerous to be practiced in residential areas.

The demonstration was conducted by landscape architect F. H. Heidner, who claimed the complete sterilization of the ground, which resulted from application of the heavy gas, had many advantages.

SAFETY DEVICES

Mr. Heidner admitted the gas was deadly poisonous and could be fatal to humans if not used properly. He gave assurance, however, that safety devices on his equipment made everything safe.

Officials were not so sure when at the start of the demonstration when gas began to spray in several directions. Every man present took hurried steps away from the scene.

Acting Reeve George Murdock of Oak Bay said after the demonstration he could see no reason for having to use such a lethal gas.

"We were told it was a good thing to do before planting grass," he observed. "All I can say is we have been growing very fine lawns here for years without it. I can't see the necessity for it now."

Mr. Murdoch was particularly concerned over the possibility of small children coming in contact with the gas and being harmed by it.

"The gas is potent for 48 hours. A lot of things could happen in that time," he said. "Being a heavy gas, it could seep into the ground, get into a drain and go into somebody's basement."

Mr. Murdoch viewed with alarm the fact that poisonous gases such as the one used in the demonstration were sold unrestricted to anyone wishing to buy it.

He said Oak Bay Council was already exploring the possibility of imposing regulations of its own for controlling the sale and use of such gases. He said there was some doubt, however, that the council would have the right to take such steps.

In Ontario, he said, the provincial government had enacted legislation to deal with the matter.

Red Shield Total Now $20,000 As Drive Nears End

Officials of the Salvation Army Red Shield campaign announced today that the 1950 drive had reached the $20,000 mark. To date, $20,017.20 has been collected.

Confidence that the objective of $30,000 would be topped by the end of the campaign Saturday was expressed.

A portion of this year's drive will go to Sunset Lodge, home for elderly women which the Salvation Army hopes to put into operation as soon as alterations and furnishings are completed.

Subscriptions can be sent to 757 Pandora Avenue.

The Mayor's Fund for Manitoba Flood Relief is reported to be at the $29,107.83 mark, while in Saanich the Reid Fund total is $4,784.24.

Police Army Grows In East Germany

Reinforcements Since Korea War Outbreak Swells Ranks To 50,000

BERLIN (UP)—West Berlin press reports said today eastern Germany is reinforcing its police army with the approval of Moscow because of the Korean war.

Deputy East German Premier Walter Ulbricht was said to have ordered "considerable reinforcements" for the people's police alert units at a meeting June 30, with police commanders.

The western allies contend the police alert units already total 50,000 and actually form the nucleus of a new Communist-controlled German army. The western powers have protested to the Soviet Union that the units violate four-power agreements on the demilitarization of Germany.

The newspaper Telegraf said the East German interior ministry ordered the police to absorb the Soviet zone fire department and give all firemen military training.

West German officials have expressed concern that the eastern Germans may invade the western zones in the same way the Communists of North Korea invaded South Korea.

Allied officials reported that Soviet occupation troops are conducting their usual summer large-scale war manoeuvres in eastern Germany. They attached no special significance to the war games.

West Berlin officials closed 32 schools in the American sector borough of Neukoelin today because of a water shortage. Some 50,000 West Berliners have been without regular water supplies since the Soviets shut off water and electricity supplies to West Berlin Monday.

MacArthur To Be Given Supreme Post

LAKE SUCCESS, N.Y. (UP)—The United Nations Security Council will meet Thursday afternoon to authorize the naming of Gen. MacArthur as Supreme Commander of Allied forces fighting the Communist invasion of Korea.

All the Western nations are backing a resolution asking the United States to name an over-all commander for the forces of a half-dozen nations militarily committed in South Korea.

Washington is expected to name the 70-year-old commander to the international post as soon as the resolution is passed.

At the same time, the council is expected to ignore Communist China's warning that it plans to conquer Formosa despite any military intervention by the United States.

Chou En-lai, foreign minister of the Peiping regime, notified U.N. Secretary-General Trygve Lie Thursday night that "despite any military steps of obstruction taken by the U.S. government, the Chinese people are irrevocably determined to liberate Taiwan (Formosa)."

The 7th U.S. Fleet is patrolling China Sea waters between the mainland and Formosa, island redoubt of Chiang Kai-shek's Nationalist government.

Bach Recital At Cathedral Tonight

Winona Denyes, soprano, will make her first public appearance at a sacred recital of compositions by Johann Sebastian Bach, to be held in Christ Church Cathedral tonight.

Miss Denyes will sing arias from the Christmas Oratorio, the Saint Matthew and Saint John Passions and the cantata, "God So Loved the World." She will be accompanied by the cathedral organist, Graham Steed, who will also perform the Toccata and Fugue in D. minor, the Fantasia and Fugue in G minor and several chorale preludes.

In recognition of the fact that this is the year of the Bach bicentenary, Hans Gruber, director of the Victoria Symphony Orchestra, will give a short address on the life of Bach as well as a brief commentary on the programmed works.

Miss Denyes is a graduate of the Royal Conservatory of Music of Toronto and recently came to Victoria.

Luring Ducks With Bait Still Taboo

WASHINGTON (AP)—The Interior Department is remaining firm in its decision not to let duck hunters use bait to lure ducks in front of their guns.

Answering protests from sportsmen, particularly in California where nine duck hunters were convicted of shooting ducks over a baited area, Assistant Secretary of Interior William E. Warne said there may be some revision in the baiting regulations this year, but it will not be relaxed.

If baiting were allowed generally, he said in a letter to Senator Downey (D.-Calif.), there wouldn't be any ducks to hunt within a few years. The department has control over the shooting of migratory wildfowl.

Russians In Germany Carry Out Manoeuvres

BERLIN (Reuter)—Soviet occupation troops in Eastern Germany are carrying out extensive summer manoeuvres, according to eyewitness reports from various parts of the Soviet zone quoted by the West German news agency, D.P.A.

MARGARET SHOWS THEM HOW NEW SCOTTISH DANCE GOES

LONDON (UP)—Princess Margaret was hailed today as a dancing instructor of talent and charm.

Thursday night she showed a companion, Lord Ogilvy, son of the Earl of Airlie, how to go through the intricate steps of a new Scottish dance named for Elizabeth and Philip.

When the "Duke and Duchess of Edinburgh" was called at an English folk dance society party, many asked how it went.

Margaret, in a strapless gown of glacier blue brocade with scalloped skirt edged in pleated tulle, coached Lord Ogilvy and several others.

Schoolteacher Hitchhiking From Bermuda To Victoria

Lots of people come to Victoria from Burmuda. All you have to do is read their license plates. Some time this summer a Bermuda grammar schoolteacher will come to Victoria, but to find his location one will have to read his T-shirt.

Keith Bower, physical education instructor at Saltus Grammar School, Bermuda, is planning to hitch-hike here. He will be clad in a T-shirt with "Bermuda," a palm tree and a yacht inscribed on it.

Mr. Bower is planning to spend some time here with relatives, according to a report in the Bermuda Royal Gazette.

He will carry with him a supply of T-shirts, which he considers excellent publicity for the colony, some Burmuda shorts, a tent and a framed rucksack.

First stop for the adventurous schoolmaster will be New York, then across the continent to San Diego, a short hop of 3,000 miles. From there he will go to Mexico and then back up the coast, eventually arriving at Victoria.

His return route is uncertain but Mr. Bower hopes to cross Canada to see the Great Lakes and Niagara Falls.

Lord Chetwode Dies In London

LONDON (AP)—Field Marshal Lord Chetwode 80, a veteran of 61 years in the British army, died Thursday of injuries suffered in a fall from a bus last week.

Lord Chetwode was a subaltern at the siege of Ladysmith in the Boer War. He held 23 military medals. His First World War commands included the Desert Corps in Egypt and the 5th Cavalry Brigade in France.

He was commander-in-chief of the army in India, 1930-35.

Little & Taylor
Jewellers
1209 DOUGLAS G 5812
DIAMONDS of glorious beauty, authentic value and tested quality. Guaranteed flawless.
REGISTERED JEWELER AMERICAN GEM SOCIETY

BENDIX automatic Home Laundry
Workless Washday
SET IT! and FORGET IT!
Your Bendix does your washing automatically.
Easy Terms Available
C. J. McDowell
Plumbing & Heating Ltd.
E 4138 1000 Douglas

You Are Invited to a BENDIX DEMONSTRATION
SAT., JULY 8, 10 a.m. to 4 p.m.
MRS. J. WAGSTAFF of the Bendix Distributors will demonstrate and gladly answer all questions regarding the Bendix Automatic Home Laundry and Bendix Economat Automatic Washer.
MACDONALDS
½-Acre Downstairs Store
718 YATES

SOUNDLY PLANNED MORTGAGE LOAN SERVICE
Friendly confidential discussion of your home buying or building plans offered without obligation. Let us give you facts and figures that will help you reach a sound decision.
Full Particulars about NATIONAL HOUSING ACT and MUTUAL MONTHLY MORTGAGES
THE MUTUAL LIFE of CANADA
HEAD OFFICE WATERLOO ONT.
Address your inquiries to our Victoria Branch Office: 201-26 Scollard Bldg.

preferred*
750 SHEETS WHITE SWAN Tissue
on E. B. EDDY products
* An impartial survey shows that the demand for WHITE SWAN is nearly double the nearest brand!

WHY EVERY 7TH FAMILY IN CANADA BORROWS UP TO $1000 EACH YEAR
● To grasp an opportunity that can lead to advancement or increased security.
● To meet emergencies like sickness, death in the family or temporary loss of work.
● To pay off scattered debts, then repay one loan out of income.
● To preserve respect by meeting obligations without asking friends or relatives for financial assistance.
If these or other financial problems are yours, see your friendly Niagara Finance Manager. He will gladly arrange a private interview for you at once. It's his job to help settle your money problems in the most convenient business-like way.
NIAGARA Finance Company Ltd. Est. 1930
Subsidiary of Industrial Acceptance Corporation
Always Dependable
24 Winch Bldg., 640 Fort Street — Phone E 5431

The Stars are on DECCA RECORDS
TODAY'S DECCA HITS AT 90c
24899—Dearie; My Lily and My Rose—Guy Lombardo.
24902—Galloping Comedians; Sleigh Ride—Ethel Smith.
24912—The Carioca; Stormy Weather March—Jerry Gray.
24933—My Reward; You Left Me Everything But You—Ink Spots.
24932—C'est si Bon; Wilhelmina—Danny Kaye.
24943—Lock, Stock and Barrel; Ask Me No Questions—Bing Crosby and the Andrew Sisters.
24950—Rain; Little Jug—Larry Fontaine.
24956—Stardust; All the Things You Are—Jerry Gray.
24991—Walk with a Wiggle; Muskrat Ramble—Andrew Sisters.
27007—I Wanna Be Loved; I've Just Got to Get Out of the Habit—Andrew Sisters.
24784—Peony Bush; I've Got a Lovely Bunch of Coconuts—Danny Kaye.
24804—Wunderbar; Farewell Amanda—Guy Lombardo.
24807—A Dream is a Wish Your Heart Makes; The Magic Song—Sy Oliver.
SPECIAL 10-Inch Storage Albums with 12 pockets, each, 79c
DECCA ALBUMS
DA-468—Annie Get Your Gun—Ethel Merman and the Original Cast $6.40
A-478—Hawaiian Paradise with Les Paul and his Trio $4.60
DA-749—Tony Martin Sings; Begin the Beguine, September Song, Intermezzo, Tonight We Love, Ghost of a Chance, Day In, Day Out; Hills of Home, Donkey Serenades $4.60
A-611—Josh White Sings; Josh and Bill Blues, Dip His Finger in the Water, Waterress, Lord Randall My Son, Molly Malone, Waltzing Matilda, Green Grass Growing All Around, Jim Crow $4.60
A-618—Pleasure Time with Fred Waring—A Cigarette Sweet Music and You, Remember, So Beats My Heart For You, Day In, Day Out; Besame Mucho, Marchetta, My Ideal, Have Ya Any Gum Chum, Play Fiddle Play, Beyond the Blue Horizon, Louise, While We're Young $5.80
Kent's
742 FORT

Vessels Bombed By Superforts

Four Craft Caught In Harbor Of N. Korea Believed Russian Subs

TOKYO (UP)—American B-29 Superfortresses bombed four craft believed to be Soviet submarines in North Korea's biggest port Thursday, the air force announced today.

A Far East Air Forces communique said the amount of damage to the four craft was not observed. They were caught in Chinnampo Harbor, some 20 miles southwest of Pyongyong, the North Korean capital.

The communique identified the targets merely as "craft believed to be submarines," without speculating on their nationality.

However, U.S. navy sources said the North Korean navy has no submarines. It was unlikely any naval power except Russia would have undersea craft in North Korea.

If the submarines were Russian, it was the first time war craft of either the United States or Russia had attacked that of the other power since Soviet fighter planes allegedly shot down an unarmed U.S. navy Privateer over the Baltic Sea April 8 with a loss of 10 American lives.

The United States protested in vain to Russia over the incident. The Russians said the plane might have been one which flew over Soviet Latvia and exchanged fire with intercepting Russian fighters, then disappeared out over the Baltic.

Russia is believed to have more than 300 submarines in the Pacific, including some received from Germany as war reparations.

The two principal Soviet naval bases in the Pacific are Vladivostok, 450 miles northeast of Chinnampo, and the Chinese treaty port of Dairen, only 200 miles west of Chinnampo.

The Soviet Union has warned the United States it will hold the Washington government strictly responsible for the consequences of American intervention in the Korean war. Only Thursday night, the Soviets added an additional warning that they would hold the United States responsible for the consequences of the American naval blockade of Korea.

In their raid on Chinnampo, the B-29s also attacked the dock area and hit a factory, in which explosions were observed. No opposition was encountered.

Another force of B-29s struck Thursday at an oil refinery at Wonsang on the east coast of North Korea and at railway yards and bridges at Kojo, about 30 miles to the southeast. Excellent results were obtained, the air force communique said. No opposition was encountered by these raiders, either.

Lansdowne Entries

First Race—Claiming, $850, for three-year-olds and up, six furlongs:
7527 Westy Hill (R. Zuchini) 120
7494 Friendless (H. Johnson) 110
7509 Big Vita (R. Summers) 120
7516 Red Jean (W. Robertson) 120
7524 Adonne (J. W. Martin) 110
Wild Deer (W. Filipchuk) *103
Nina Bravo (A. Licata) 115
7504 Cotton Eye (J. Hruschak) 115
7476 Burma Pete (G. Godley) *120
Burnaby Boy (H. Chitwood) 115
Also eligible:
7541 Ginger Cookie (K. Coppernoll) 115
7554 Winhedid (C. Wells) 120
7492 Ariel Wing (J. Martinez) 120
7542 Displayer (W. Filipchuk) *113

Second Race—Claiming, $850, for three-year-olds and up, six furlongs:
7501 Fairfort (H. Sueraz) 120
7526 Leyte Bay (F. Hanes) 115
7540 Ashes Only (A. Licata) 115
7455 Pharadock (D. Kelly) *108
Ken Bojens (J. Schmied) 120
7517 Spanish May (S. Massaro) *103
7525 Zem Zem (K. Coppernoll) 110
7493 Bruky (J. Martinez) 115
7540 Hi Jolly (E. Stallings) 120
7485 Bottlehouse (H. Miralles) 115
Also eligible:
7527 Bonnie Park (T. Mansor) 115
7520 Don o' War (S. Massaro) *113
(7295) Queen Rhymer (J. Craigmyle) 115
7543 Celtic Flash (H. Ricketts) *108

Third Race—Claiming, $850, for four-year-olds and up, six furlongs:
Cowland (J. Martinez) 112
7486 Pequenita (K. Coppernoll) 115
7462 Nig G (W. Slocum) 114
7398 Hair Do (F. Hanes) 115
7504 Top Charge (A. Licata) 117
(7485) Act Three (K. Clemes) *108
7504 Mizpah Trail (C. Wells) 117
Butte Creek (H. Chitwood) 117
(7516) Gene S (C. Jellison) *115
(7477) Gail's Maid (J. Craigmyle) 110
Also eligible:
7520 Judy J (R. Summers) 112
7504 Quien S (E. Stallings) 117
7520 Oregon Punch (G. Hernandez) *110
7520 Brownak (D. Bateas) *112

Fourth Race—Claiming, $850, for three-year-olds and up, six furlongs:
7523 Brunshot (R. Summers) 115
7171 Balmy Lady (J. Schmied) 115
Phared (A. Licata) 115
Casta (T. Mansor) 115
7524 Tranby Croft (J. W. Martin) 115
(7482) Golden Don (E. Stallings) 120
(7118) Bunty's Choice 110
7482 New Spring (J. Craigmyle) 115
Beatrice B (S. Massaro) *103
7523 Scram On (H. Suarez) 115

Fifth Race—Claiming, $850, for three-year-olds and up, one mile:
7540 Rio Rose (S. Massaro) *108
7540 Admiral Fleet (R. Summers) 115
(7527) Reg-lar Joe (M. Moncrief) 120
7527 Craigdochart (H. Johnson) 115
7520 Signace (C. Wells) 120
7502 Sis Away (K. Coppernoll) 110
7526 Janet Lea (H. Chitwood) 115
Tarzana (G. Godley) 110
Clover Patch (A. Licata) 120

Sixth Race—Claiming, $850, for four-year-olds and up, six furlongs:
(7507) Wild Kate (R. Summers) 112
Bay Buz (D. Bates) *115
7512 Test Flight (J. Martinez) 106
Bless You (J. Schmied) 112
7490 Fair Party (Leblanc) *104
(7512) Mad Apple (K. Coppernoll) 114
7499 Competitor (E. Stallings) 117
(7489) Lady Interview (C. Wells) 112
7567 Mere Flip (M. Moncrief) 114

Seventh Race — "Vancouver" Purse, $1,200 for three-year-olds and up, six furlongs:
7331 Harvey M (G. Godley) 109
†Lady Model (J. Schmied) 113
7515 Donnworth (R. Summers) 109
7505 Royal Roman (K. Coppernoll) 106
7491 ‡Star Affair (D. Allan) 111
7203 Pharmoor (M. Moncrief) 111
‡Brambling (D. Allan) 111
†Long Green (J. Schmied) 114
7451 Gold Pebble (W. Slocum) 101
7515 Come on Steve (J. W. Martin) 109
†Westmount Stock Farm entry.
‡Pacific Farm entry.

Eighth Race—Claiming, $850, for three-year-olds and up, one mile:
7501 Justice Girl (T. Mansor) 115
7530 Meta M (J. Martinez) 110
7532 Black Cloud (S. Massaro) *113
7509 Groves (W. Filipchuk) *108
7526 Hawaii (D. Kelly) *113
7510 Jitterbug (K. Coppernoll) 120
7548 Piplad (E. Stallings) 120
7502 Pass Forward (G. Godley) 120
7527 Red Fez (A. Licata) 115

Sub Race—Claiming, $850, for three-year-olds and up, six furlongs:
7516 April Day (G. Godley) 120
7535 Curley E (H. Johnson) 115
7523 Sweet Aggie (C. Jellison) *110
7526 Sleepy Sam (G. Hernandez) *113
7537 Chic Galea (W. Slocum) 110
7532 Medicine Hat (C. Wells) 110
7502 Victor Mac (M. Moncrief) 120
7542 One P.M. (J. W. Martin) 115
Gallant Story (C. Wells) 112
7540 Beach Drive (J. Craigmyle) 110
Also eligible:
7510 Anthurium (E. Stallings) 115
7501 Beau Brummel (M. Moncrief) 120
7543 Villierstown (S. Massaro) *108
7518 High Mio (E. Stallings) 120

COMFORT FOR PICKETERS

TORONTO (CP) — At the suburban Etobicoke plant of the Aluminum Co. of Canada, where members of the United Steelworkers of America (C.I.O.), are engaged in a wages-hours stike, the company set up benches and a table for card games and moved out a soft-drink cooler for the benefit of picketers.

U.K. Refuses To Halt China Oil Shipments

LONDON (UP) — The Foreign Office reported today that a United States request that Britain stop shipping oil to Communist China had been rejected.

A Foreign Office spokesman said the U.S. made an informal inquiry last week whether the oil shipments could be discontinued in view of the Korean situation.

He said the rejection was based on grounds that the oil supplied by British companies to the Chinese Communists was "only for civilian consumption."

A United Press dispatch from Washington said American oil companies were under orders from the State Department to withhold all oil shipments to the Far East to prevent their falling into the hands of the North Korean Communists.

The order was issued as an informal request and officials were sure it would be obeyed. It supplemented the aleady tight control the U.S. government is exerting over exports of all materials of potential war value to the North Koreans and Chinese Communists.

THE WEATHER

Weather Forecast: A few clouds today, clearing tonight; cloudy Saturday morning. Little charge in temperature. Winds southwest 15 m.p.h., decreasing to light tonight. Low tonight, 50; high Saturday, 65.

	Min.	Max.	Precip.
St. John's	42	60	
Halifax	53	56	.99
Montreal	60	82	.01
Toronto	52	72	
Winnipeg	61	83	
Regina	56	86	.36
Saskatoon	56	88	
Calgary	53	80	.02
Edmonton	56	85	.07
Kamloops	66	89	
Penticton	49	86	
Vancouver	48	73	
Victoria	49	63	
Prince Rupert	46		.14
Prince George	33	76	
Seattle	52	73	
Los Angeles	67	88	
Chicago	58	76	
New York	65	76	

ESQUIMALT LEGION DANCE

Esquimalt Legion dance tonight is scheduled to start at 9 in the hall at 622 Admirals Road, with J. Radley as master of ceremonies.

Belgian King's Relative Arrested For Desertion

BRUSSELS, Belgium (UP)—King Leopold's brother-in-law was arrested on a charge of desertion from the Belgian army today when he crossed the border from France.

Walter Baels, brother of Princess de Rethy, came here to attend the funeral of his mother, Mrs. Henri Baels. His arrest was announced by a justice ministry spokesman.

Walter Baels was sentenced in absentia during the war to three years in prison for refusing to heed a summons from the Belgian exile government to join Belgian forces in Britain.

Baels had left Brussels for Lisbon, Portugal, shortly after Belgium's surrender in May, 1940, and remained there most of the war. He did not return to Belgium until today.

The well-informed Catholic newspaper Libre Belgique said today that the Princess de Rethy, commoner wife of King Leopold, is expecting a second child early next year.

Leopold and his wife are in exile in Switzerland, awaiting a summons from the new Catholic (Social Christian) Party government to resume the throne.

Trains Run Again As U.S. Switchmen End Strike

CHICAGO (UP)—Trains began rolling today as the A.F.L. Switchmen's Union ended its strike against four western railroads, but the 8,000-mile Rock Island system still was strike-bound.

Switchmen's president Arthur Glover called off the 12-day-old strike against the Chicago Great Western, Great Northern, Denver & Rio Grande Western and the Western Pacific Lines late Thursday.

He took the action in the face of President Truman's warning that he would take "drastic action," if necessary, to provide shipping facilities for the wheat harvest and livestock.

A union spokesman said the strike was being continued against the Rock Island because parallel lines provide facilities for shippers.

"Let someone try to make an emergency out of that," he said.

The Western Pacific was ready to resume normal freight operations at 6.30 this morning. Passenger service will have returned to normal tomorrow. The Great Northern, the only one of the five struck lines to maintain some service during the strike, and the D. & R.G.W. hurried to restore full schedules "as quickly as possible."

Three Fliers Killed

HAMBURG (AP)—Three Britisr officers were killed when two R.A.F. training planes collided over the British zone of Germany Thursday.

Nanaimo Mill Strike Ended

NANAIMO (BUP)—A strike at three lumber mills in Nanaimo has been called off.

International Woodworkers of America district president Stewart Alsbury said in Vancouver that the 250 strikers had agreed to return to work this morning. They walked out when the mills replaced watchmen with commissionaires.

Alsbury said the walkout was called off pending an immediate arbitration.

T.B. Prime Problem

LONDON (Reuter)—The British Medical Association today called for a crusade against tuberculosis, which it cited as Britain's No. 1 health problem. The B.M.A. said more than 19,000 patients in England and Wales and more than 3,400 in Scotland died in 1948 of the disease, and deplored the lack of hospital beds.

See Page 7
For
Standard Values
STANDARD FURNITURE
YATES THROUGH VIEW

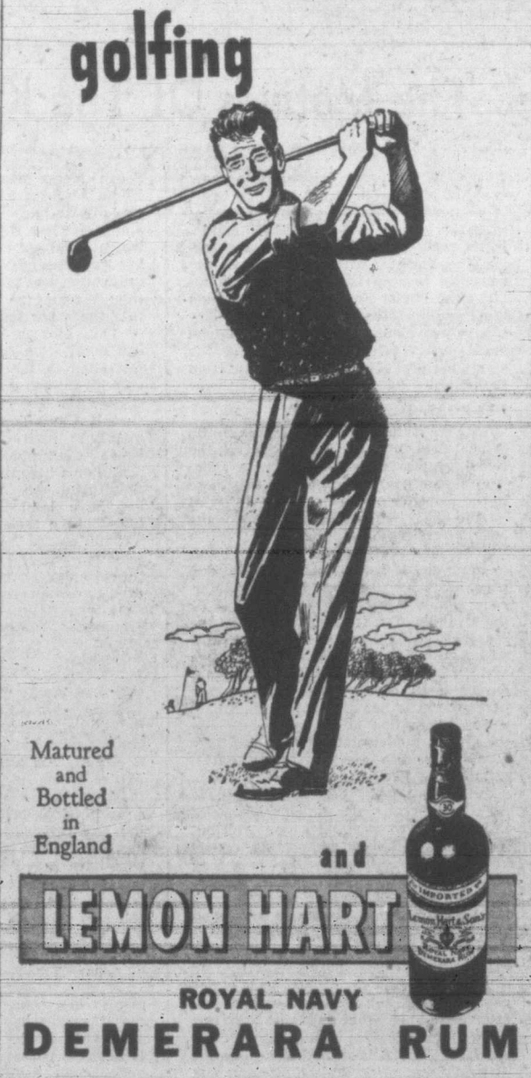

This advertisement is not published or displayed by the Liquor Control Board or by the Government of British Columbia.

MALLEK'S JULY CLEARANCE! . . NOW . . NOW . . NOW

Read, Lady, Read!

And after you've read, come in and look! For nearly forty years it has been the Mallek rule that no merchandise shall be carried over from one season to another—and the present Sale Clearance prices will once more make that unnecessary. Full-length Coats, Shorty Coats, Smartest Suits, and dozens of dresses for every occasion. The variety is unlimited and no matter how limited your budget you can keep within it and still save money. Three ways to pay, too, 30-day charge—easy budget plan or lay-away—and no extra charge for the privilege. Act now before stocks become depleted.

Mallek's
JULY CLEARANCE . . .
1212 DOUGLAS NOW!
MALLEK'S JULY CLEARANCE — DON'T MISS IT

'A Mighty Union'

DOUBTLESS IN THE HOPE THAT A snap division in the House of Commons on a major issue would result in defeat of the Attlee administration, leading Conservative spokesmen are using the airways liberally to persuade the electors that their only hope of salvation, domestically and in the international arena, lies in the substitution of an out-and-out free enterprise government for the present Socialist regime. Dealing partly with the Laborites' attitude of over-caution toward the Schuman Plan, and appealing for "more drive and a new inspiration" in British foreign policy, Rt. Hon. R. A. Butler, Conservative member of the House of Commons for Saffron Walden, said in a broadcast last week:

"Our government are dangerously wrong in their view that economic questions can only be planned successfully with governments of the same complexion as their own. You might just as well say—if your hair's red—that you can only do business, or fall in love, with red-headed people. If things go on like this, Britain won't have a friend in the world."

Mr. Butler appears to be on fairly safe ground in the first part of his assumption—the labored humor in the second part is harmless enough—but the premise upon which he appeals for "more drive and a new inspiration" in his country's foreign policy lacks political conviction and bypasses recent historical fact. He puts his case this way:

"We Conservatives would call our Commonwealth family together and work out with them a joint plan of action in matters of defence and trade. Then we would bring them together with Western Europe and the U.S.A. in a mighty union."

What the member for Saffron Walden did not explain to his radio audience was how the "Commonwealth family" could tie up in one package a joint plan for defence and trade. The brief account of his address published in last Sunday's London Observer does not indicate that he separated the economic from the military considerations. In respect of trade, of course, the Conservative Party's system of Imperial Preference still operates in a field considerably restricted and influenced by prevailing tariffs—not to mention disabilities imposed by the difference between hard and soft currency regions. Moreover, the discussions at Geneva many months ago only served to emphasize the objections to any substantial reduction in the artificial barriers to the free flow of commerce, beneficial as the adoption of such a policy would be in the long run.

As the senior overseas member nation of the "Commonwealth family," Canada is inexorably tied to the dollar bloc and, consequently, although a signatory of the Atlantic Pact, she must maintain a close liaison with the United States in the matter of North American defence. In other words, her defence and trade policy—apart from her pledges to the United Nations, now being implemented by the dispatch of warships across the Pacific—are determined in no small part by geography and the exchange situation. We are told, for example, that while the European Payments Union may make sterling convertible over a large part of the world's trading area, the notable absentees from the convertibility zone will be the North American dollar countries, and a few Central and South American countries still in the "American Account" group.

In view of the economic and geographical facts of the situation, therefore, Mr. Butler's thesis may be termed by his critics as pleasant sounding, but somewhat impractical, generalities. And our neighbors to the south, especially in this Congressional election year, are not likely to regard his promotion of "a mighty union" idea as one of pressing urgency. At the same time, we can applaud his concept of such an association, and suggest that the force of future events may bring it nearer than circumstances at the moment way seem to warrant in some minds.

The Kremlin's Legal Conscience

FOR THEIR OWN SPECIFIC PROPAganda purposes the men of the Kremlin continue to regard the Korean imbroglio as a straight challenge by the United States to the Communist regime in the northern half of the peninsula. They are sticking to the charge that the Security Council acted illegally because the Charter of the United Nations stipulates that the Council's five permanent members, of which the Soviet Union is one, must be unanimous in the authorization of any punitive action. Strictly, this may be so; but responsibility for the act of aggression rests squarely with the northern invaders. For their course ceased to be merely a potential threat to the peace in that area of the world when they crossed the 38th parallel into the domain of the southern republic and began shooting.

This was war in any language. Stalin and Company know this as well as anybody else. In other words, it is they who flashed the green light to their satellite tools, and the reactions throughout the peace-loving world are not at all to their liking. The contributed force resisting the aggression, while largely composed of United States personnel and armor at the moment, is actually an agency of the United Nations doing precisely what is sanctioned in Article 42 of Chapter VII of its Charter.

Article 41 of the Charter says "the Security Council may decide what measures not involving the use of armed force are to be employed." But Article 42 specifically provides that "should the Security Council consider that measures provided for in Article 41 would be inadequate (namely, the application of various forms of sanctions, economic, and so on) or have proved to be inadequate, it may take such action by air, sea or land forces as may be necessary to maintain or restore international peace and security . . . such action may include demonstrations, blockade, and other operations by air, sea or land forces of members of the United Nations."

Russia boycotted the meeting of the Security Council when the Korean question was under discussion because permanent member China was represented by a Nationalist spokesman. That was as good an excuse as any; the Kremlin's delegate in any case would have exercized the veto to prevent the punitive action authorized under Article 42. It now remains for the Security Council members to agree upon the appointment of a U.N. Commander-in-Chief for the forces charged with the job of stopping the aggressor. Russia no doubt will call that illegal, too, but 2,000,000,000 people who want no Third World War will think otherwise.

Some Bits And Pieces

A woman knows the psychological time to mention money to her husband. She waits until he is well fed.

* * *

A linguist is the person who can understand the American jargon and teen-age talk.

* * *

Acheson declares that Russia is sabotaging peace. Maybe Uncle Joe wants only his war machine to run smoothly.

Dan Cupid shoots a lot of people, but judging from the divorce rate they soon recover.

* * *

There never will be an equal distribution of wealth until there is also an equal distribution of brains.

* * *

Scientists have contacted the most primitive tribes on earth. They had never even heard about deficit financing.

Draft Plan

By SUSAN STRANGE, from London

THE FRENCH draft working paper, published last week, is unlikely to change British attitudes towards the Schuman Plan, it is thought here. It may even serve to harden British reluctance to join the scheme to pool West European coal and steel industries. In fact, one fairly general reaction is that the French draft asks Governments to sign a blank cheque in advance on a bank from which they will not be allowed to withdraw their account. For this reason, some doubt is felt in London as to whether other Governments, including those of the Benelux countries, will be willing to accept the working paper until big changes are made in it.

THE working paper, to which the French Government is not itself committed, was submitted last week to the participating Governments of West Germany, Italy, Belgium, the Netherlands and Luxembourg. It outlined the machinery of the High Authority which would have executive authority for running the coal and steel pool. This Authority, appointed jointly in the first place by Governments, would fix basic pithead and steelmill prices and would make recommendations to the industries for production and modernization plans. It would be made responsible to an annual Assembly elected by Parliaments, which would have the power to vote the Authority out of office by a substantial majority decision. No government would be allowed to withdraw from the pool, but there would be a system of appeals from its decisions either by Governments or by individual enterprises.

WHAT is still left vague by the working paper is exactly how the Authority would fix coal and steel prices, precisely what its economic objectives would be and how it would aim to achieve them. Generally speaking, export prices would be fixed at the same level as domestic prices. In itself, this would involve a big change in the economic policies of Western Europe. But this rule could be set aside when it affected economic expansion or a country's balance of payments or when exports have to compete with dumping practices in foreign markets. What industrial concerns will be interested in is exactly when and how these exceptions will be applied, rather than in the detailed machinery of the High Authority and its Assembly.

THIS vagueness of the French draft on the economic and wage policies to be followed by the High Authority is bound to turn discussion of the Schuman Plan—both here and on the continent—more and more on the question of how much power it is to be given, and how big a sacrifice of national sovereignty it involves. A Government becomes more cautious about handing over its control of heavy industry if the aims of the international body are not closely and carefully defined beforehand. In particular, governments are not used to joining international organizations from which they cannot withdraw if they want to do so. So far, in fact, international law has always recognized that, short of a real federal authority, no international institution can in practice stop a sovereign state from refusing to obey its orders or to stay in it if it is not so inclined.

NATIONAL sovereignty is also involved in the provision for individual enterprises to appeal to the Court of Arbitration. Theoretically, it accepts in principle the right of private bodies to question the supreme authority of the state—something that has never been recognized before.

The details of the right of appeal, indeed, are likely to prove the main issue in further discussions of the Schuman Plan. At the moment, the initiative for developing the imaginative idea produced by M. Schuman has been left by the other governments entirely to the French. It is possible that their doubts over the shortcomings of the French experts' draft may stimulate alternative schemes. It looks, in any case, as though the business of formulating a practicable scheme will be a long one.

Losing Her Popularity With Americans

Representatives Of The People

From ROBERT D. HARVEY, K.C.

IN COMMON with many other citizens, I have for some time past been greatly concerned with the processes by which candidates are selected for public office.

Some time ago, R. J. Deachman, a very well-informed political writer, wrote an article entitled "A Good Parliament" having in mind, of course, that the Parliament of Canada consisting of the House of Commons and the Senate was the most important governmental body in this country, and that in order to be effective had to be strong. He stated in part as follows:

DIVERSE OPINIONS

"Democratic government depends on the capacity of the people to think clearly and vote wisely. There will be many diverse opinions. If these opinions are too strongly held, if every voter insists that his way is the only way, then democratic government becomes impossible—chaos will take its place. . . . Difference of opinion is the basis of political parties. Those in agreement on general principles may differ in details. The individual will find it easier to compromise with other members of his party than with the members of opposing parties. This is the basis of loyalty to party. If each individual member holds tightly to every detailed segment of his opinion government becomes impossible.

"Parliament is a place of discussion. That is what it should be—a place where men can talk things over and decide what is best to do. . . . My own criticism of Parliament is that it is forgetting the purpose for which it was created and allowing itself to be used as an instrument of oppression."

It was no accident that on the Conservative side a man of the stature of General Pearkes was elected in the Nanaimo riding by a majority of 7,855 votes, nor on the Liberal side, Mr. Mayhew was elected in Victoria by a majority of 9,170, nor again on the Conservative side that Mr. Green was elected in Vancouver-Quadra by a majority of 5,979, nor again on the Liberal side that Mr. James Sinclair was elected in Coast Capilano by a majority of 9,063. They were not elected because in each case they were either Liberal or Conservative (political views do not vary much in these ridings), but because they commanded respect and therefore received support. A political party owes to the constituency in which it functions the power of selecting a candidate who will be acceptable on the same basis.

The Motives Of The Kremlin

By EDWARD CRANKSHAW, from London

ENOUGH has now happened to show that Moscow does not wish to intervene openly in Korea, and is preparing to make capital out of its abstention. In its reply to the American note (asking the Soviet Government to use its influence to stop the North Korean attack) the Soviet Foreign Office contents itself with settling the responsibility squarely on South Korea "and those who stand behind them" by repeating the allegation that the first attack came from the south.

OFFICIAL DETACHMENT

At the same time, to emphasize its official detachment from the quarrel, the reply states unequivocably that the "Soviet Government continues to adhere to the principle of the impermissibility of interference by foreign powers in the internal affairs of Korea."

The fact that Russia does not wish to intervene is not a guarantee that she may not later feel compelled to intervene should America widen the area of the struggle. But it at least confirms the reasoned convictions of those observers who hold that Moscow does not want to precipitate a world war partly because Russia is in no fit state to fight one; partly because her aim is not immediate world domination at all costs, but only the gradual undermining of the anti-Communist strength everywhere so that it collapses of itself.

We have to ask, therefore, what made the Kremlin instigate or permit one of her puppets to start an action which it had no intention of supporting openly and which, for the first time in a long history of more or less disguised aggression provoked belligerent reaction from the West? The most probable answer is that the Kremlin did not foresee the American reaction. For this it has some excuse.

The U.S. Service Chiefs had stated categorically that America would not attempt to hold either Korea or Formosa. This statement was more recently endorsed by Mr. Acheson. This declaration of policy was made, as the Kremlin was fully aware, in full knowledge that it could only be a matter of time before South Korea was unified with North Korea to form a "People's Democracy" on familiar lines. In view of the corrupt and ineffective regime of Syngman Rhee which could not stand up even with lavish American encouragement and aid this unification was inevitable. Moscow knew this; Washington knew this; each knew that the other knew.

Thus Moscow would take the American declaration of policy as an indirect invitation to the North Koreans to get on with the job without fear of American retaliation. The chances are very strong that if the affair had been managed quietly in the traditional Russian manner by a contrived palace revolution in Seoul, or a "spontaneous" uprising of the South Koreans, American policy would not have been reversed; there would have been a great outcry, but no action.

This means that the present nasty situation was caused by the manner of the attempt at unification. That is to say, the blunt resort to armed aggression, which is a totally new feature of Communist tactics.

RUSSIAN NATURE

So that we have to ask why, when they had Korea virtually in the bag, or, in Lenin's phrase, "like a ripe plum waiting to be picked," the Russians either encouraged or allowed this blatant resort to arms? The answer is in the Russian nature which is doomed ever to overreach itself. Given an inch it must have a yard. Given, in this case, a clear indication that it could have Korea for the asking, the Soviet Government may very well have asked itself whether it could not turn the act of unification to a wider purpose and then decided that the very thing to impress the waverers throughout Asia with Russia's invincible might was to use this safe ground for a display of sudden ruthlessness.

If this interpretation is correct, the display has miscarried. And the moral is that the only way to deal with the Russians and preserve the peace of the world is to make it perfectly clear that certain actions will have certain consequences and give the Kremlin no room at all for misinterpretation.

GLOBAL SURVEY

By DeWITT MACKENZIE
Associated Press News Analyst

WINSTON CHURCHILL said in the House of Commons a couple of days ago that a Communist victory in Korea might result in a third world war.

Such a statement by this war-wise statesman demands respectful consideration, especially in these days when all the hills are echoing the anxious query: "Must we have another world war?"

This column has discussed the point before, but it is worth looking at again. Churchill didn't mean literally, of course, that the loss of Korea in itself would immediately produce a global upheaval. However, a Red victory in Korea certainly could set in motion a chain of reactions which inevitably would lead to another world conflict. This is indeed a dangerous moment.

The domination of all Korea by Russia would be a hard blow to the democracies. The mountainous peninsula is of great value strategically—a base of much importance to supremacy in the Far East. And because of this circumstance its control has come to be universally regarded as a mark of strength. Thus its complete domination by Russia would be a serious blow to the democracies—militarily, in prestige and in the matter of morale. It would have a great influence on the rest of Asia.

Now just to keep the records straight let it be stated here that the action in Korea sponsored by the United Nations is not for the purpose of putting the democracies into "control" of the peninsula. It is to establish the independence of the peninsula, and that would tend to nullify its importance as a military base.

American forces in Korea have continued to encounter tough going in these early stages of their U.N. assignment, as was a foregone conclusion. However, the high command in Washington yesterday described the situation of American ground forces as not "serious in any way." This was after reassurances had been received from Gen. MacArthur's headquarters.

President Truman himself also declared that he was confident everything would work out all right in Korea. Plans are being pushed to throw more strength, especially air power, into the fighting.

LOYALTY BORN OF DESPAIR

Montreal Star

"Hope without an object cannot live." These words, written more than 100 years ago, take on new life in relation to the cold war. For the Western world has left the victims of Communism with very little indeed to hope for. Even those who were once its closest friends and good allies, once they fall behind the iron or bamboo curtains, are left to serve their new masters, for want of anything better to look forward to.

There is something very like a cry of hopelessness from many good people in the east. One such cry was heard by a correspondent of Time Magazine, who spoke with an anti-Communist in the Ukraine. This Ukranian asked urgently: "The Soviet Union has a complete plan for the whole world. And the United States? What plans does it have for Eastern Europe?"

Such is the unanswered question being asked in a score of lands that the Communists have beaten or tricked into submission. By not giving or having any answer, the Western World is turning these people into faithful Communists—by creating a loyalty born in despair.

Ups And Downs

By BRIAN A. TOBIN

"EVERYBODY," said the Elevator Man, "knows the World War I story about the not-too-bright soldier who was sent back from the front lines in charge of 12 prisoners. On the way he passed through a wood and when he came out he found he had 13 prisoners. So he shot one, because he'd only been told to report with 12. Irregularities worry us. We like to have things come out even and according to directions, and when facts don't add up properly we're unsettled till they're put right. The fellow in the ancient days who either stretched his visitors or cut off their heads to make them fit the bed in the guest room had the same feeling in an extreme form. Mezzanine!

"Often," said the Elevator Man, "our efforts to fix a situation that is out of joint only make things worse. Take the Italians, for instance. I see where their taxes have been going up and up till it's computed that if a man paid all he's supposed to it would come to 108 per cent of his income. The catch is that everybody's been trying so hard to dodge taxes that the governments had to keep raising the rates and putting on new levies. Now it's taken for granted the people are only going to pay a fraction of what they're supposed to. The more they evade the higher go the rates and the lower drop the proceeds. Sooner or later the government and the people are going to have to get together on that one. Main floor!

"A setup like that," said the Elevator Man, "really imposes a tax on honesty, and after a while there isn't enough of it left to tax. It goes out of circulation, like good money when there's bad around. Like the surplus prisoner, it gets dropped along the way."

'A New Page In Human History' Is Opened As U.N. Military Sanctions Take Effect

By NORA BELOFF From Lake Success

THE KOREAN crisis has opened a new page in human history. For the first time an international organization has implemented a decision by force. Neither the League of Nations nor the United Nations in the first five years of its existence ever did more than declare their views, recommend action and verbally deplore defiance. Now for the first time military sanctions are to be applied.

ASTONISHED

This revolutionary action has developed so quickly that most people around the United Nations are still staggering with astonishment and incredulity. If you dawdle in the lobbies of Lake Success or eavesdrop in the delegates' lounge, you will hear all types of comment.

"Military action to enforce international law marks the dawn of a new era," I heard one man say. Another was suggesting that the decision to rush American aircraft and ships into action was "the beginning of a third world war."

And two delegates were discussing whether the use of force to apply to U.N. resolutions means the setting up of "machinery for collective military action under one international supreme command." Another group was speculating on whether Korea would become "a running sore" in international relations with the constantly reinforced northern Koreans harassing Allied forces on an exposed peninsula.

Some part of the general confusion can be attributed to the somewhat ambiguous origins of the proposed military sanctions. President Truman explicitly said that his decision to send aid to Korea was a logical sequence of the U.N. resolution of last Sunday which condemned Communist aggression but failed to prevail on the Communists to withdraw.

Nevertheless, the fact remains that American retaliation for this Communist defiance was taken without awaiting specific instructions from the Security Council. There was no U.N. debate on the decision on military sanctions until several hours after President Truman had already applied them. Some American delegates would have preferred Mr. Truman to have got the approval of the Security Council before sending instructions to Gen. MacArthur to intervene on behalf of the southern Koreans. The time factor overruled them: the whole of the South Korean Republic was in danger of collapse and the U.N. Commission before leaving Seoul for Tokyo had cabled the Security Council that the Sunday resolution would soon be "academic."

American legal advisers argue that the flagrant defiance of last Sunday's resolution by the Communists fully justified the American initiative under the U.N. Charter. Before the Americans took this decision they had already received assurances from Britain and Australia that their own action would not be unilateral; collective measures will now be taken to apply the collective resolution.

PRECEDENT

It remains to be seen whether this momentous decision of the Americans to involve their own forces and risk war to repel aggression will be welcomed by the United Nations as a precedent for collective security, not within the framework of regional alliances any more but within the framework of a world order. If in future U.N. resolutions have the backing of military sanctions then a new era has begun in the enforcement of international law.

But the vista of a world government is still so stupendous and the risks of fulfilment so great that almost inevitably the first apparent reaction, not only among national delegates and outside observers, but even among U.N. staff members has been one of awe rather than enthusiasm.

Chief Na-Gai-Ge With Wife And Friend

Premier Byron Johnson, alias Na-Gai-Ge (which means Highest Mountain), chats with Chief Billy Assu, left, at Campbell River shortly before the Premier was made chief of Wei-Wai-Kai tribe and given Indian name. Mrs. Johnson was present for the ceremony, held at Sayward, present northern terminus of Island Highway. (Photo by Baldwin Studios)

U.S. Getting Ready For Lengthy War

Early Estimates Of Brief Fight In Korea Ended As Plans Made

WASHINGTON (AP)—The United States government is beginning to assess the Korean war as a long, difficult and costly struggle.

This development of a less optimistic outlook about an early end to the conflict apparently means a steady build-up of American forces in the war area—with increasing requirements for money, men and munitions.

In addition, the United States is confronted with the need to (1) keep up a flow of arms to western Europe, the Middle East, and southeast Asia, and (2) keep its own forces prepared to deal with any further moves by the Russian-controlled Communist bloc.

The administration thus far has withheld any indication of what measures it may eventually take. But some highly-placed informants now believe that a degree of industrial mobilization may be essential.

Inquiries among informed officials today brought out that fundamental estimates of the Korean situation have changed considerably under the impact of events in the two weeks since the Communists set out to conquer South Korea.

Initial calculations here were that:

1. The South Koreans would put up a tough, effective resistance.

2. The North Korean army would not prove overwhelmingly powerful.

3. Determined action by the United States, with the blessings of the United Nations' Security Council and the co-operation of other U.N. members, might rapidly discourage the Korean Communists.

The powerful southward thrusts of the Communist armies, even against the opposition of such limited U.S. forces as have been quickly thrown into combat, have knocked the props from under those estimates.

PREPARATIONS FOR A-BOMBS

NEW YORK (AP)—A new explanation for a large part of the deaths from the atomic bomb is advanced by Dr. Paluel J. Flagg, president of the Society for Prevention of Asphyxial Death. He said 50 to 85 per cent of the deaths are due immediately to asphyxiation. He said a large saving of life is possible by making adequate preparations. Asphyxiation is lack of oxygen.

Five Vancouverites Hurt In Streetcar

VANCOUVER (CP)—Five persons were slightly injured Thursday when an interurban tram rammed into a streetcar as it stopped to unload passengers. All those injured were aboard the streetcar.

Passengers were hurtled into the aisle by the impact. Most of them escaped with lacerations and bruises.

Siamese Twins

MELBOURNE (Reuter)—Siamese-twin daughters born in Tasmania March 4 have been brought to medical experts here. Doctors have told the twins' father, Erskine Smith, they must examine the babies, who are joined at the head, for about two months before trying to separate them.

3-Course Camp For Reserve Army

Latest types of radar and radio equipment and a mobile plotting room will be at the disposal of artillerymen of Victoria's 8th Anti-Aircraft Operations Unit, R.C.A., between July 23 and August 3.

The two-week camp, to be held at Albert Head, is intended for regular members of the reserve army, but only a limited number of applicants will be accepted for the courses in radar, communications and aircraft plotting.

False Plane Marks

TOKYO (AP)—Use of South Korean plane markings by North Korean invader planes was reported Friday by Gen. MacArthur's communique. It said four such disguised planes had attacked Osan.

SUMMER SCHOOL

Cello-Piano Program One Of Series

By AUDREY St.D. JOHNSON

First in the series of morning concerts scheduled by the Summer School of Education, presented Mary Hammond and Marjorie Lea in a combined cello-pianoforte recital at Victoria High School Thursday.

The brief program offered an interesting selection including Bach, Faure and the fascinating Tarantelle by Popper. The two musicians created a striking effect with their opening number, the richly harmonic and scholarly Handel Sonata in G Minor.

The warm, full tone of the 'cello found so ideal a match in the piano, the conception both as to style and thought was so thoroughly shared between the two, that an unusually fine balance was struck and preserved throughout the program.

Mrs. Hammond's powerful rhythmic sense is balanced by a feeling for phrase and a singing quality of tone that explored fully the suavely beautiful line of the Bach Adagio and the tender melancholy of Bloch's Prayer from "Jewish Life."

Miss Lea impresses one as a thoughtful musician reveling in the delights of long, limpid phrases while holding in easy check splendid and fiery resources.

Puppet Show Will Be Attraction At Ten Playgrounds Next Week

A special feature at each of the 10 supervised Victoria playgrounds next week will be the appearance of a puppet show featured as an annual attraction at the Pacific National Exhibition in Vancouver.

The puppets are operated by M. Ervym of Vancouver. In addition to his yearly display in the exhibition, he travels widely over North America with his puppet show.

His schedule for next week follows:

Monday—Oaklands and Banfield (Victoria West) Parks.

Tuesday—Burnside and Ellice Street Parks.

Wednesday — Hollywood and Stadacona Parks.

Thursday—Beacon Hill and Central Parks.

Friday—Todd and James Bay Parks.

Show will commence at the first-mentioned parks at 2 in the afternoon, and the second at 4. Mr. Ervym has been engaged by the city parks board in connection with the playground activities.

Another specgial event at all parks Friday afternoon at 2 will be a fancy-dress costume parade.

Gordon Hartley, director of the Victoria Playgrounds, announced today all 10 parks had shown a marked increase in attendance this year. He pointed out there were over 400 children at Central Park Tuesday afternoon.

Tennis instruction classes will commence next week, Mr. Hartley announced. Classes will be held at Stadacona Park Tuesday and Thursday afternoons at 2 for children of all ages. Tennis balls will be provided. Chief instructor will be Ed Kelter, Pro-Rec leader here and former junior champion of Denmark, Mr. Hartley and Gerry Koski. The latter will handle the younger children.

Swimming classes began Tuesday with 25 girls in attendance. Classes are held Tuesday mornings at 9 in the Crystal Garden for girls, and Friday mornings at 9 for boys.

All prizes for competition this year are in the form of grandstand passes for home games of the Victoria Athletics.

Records Show Increase Of 980 In Tourist Cars

There have been 980 more tourist cars in B.C. during the first five months of the year than in the same period of last year, it was announced today by Trade and Industry Minister Leslie Eyres.

The total for the five months this year is 48,758 and the total for the corresponding period of 1949 is 47,778.

As these figures do not include individual tourists traveling by air, rail, boat and bus, and with the better vacation months ahead, there is little doubt last year's all-time mark in tourist travel to B.C. will be surpassed this year by a substantial amount.

Decorated Vehicle Parades Planned At Oak Bay Parks

Decorated vehicle parades will be held simultaneously at Windsor and Willows Park Friday afternoon in connection with the annual Greater Victoria Summer Playground Activities, it was announced today by Ernest Costain, Oak Bay supervisor.

Judging of parade entries will commence at 1.30 and a parade will follow immediately after the judges' selections have been completed. Parents have been invited to attend.

Prizes will be awarded to both boys and girls in the following categories: smallest, largest, prettiest, most original, most artistic, most humorous, best couple and three additional special prizes.

The swimming classes will commence next Wednesday. Instructors include Fred Ellison, Kathryn Burnett and Mr. Costain. Classes will be held Wednesdays and Saturdays for three weeks.

Waterfront Acres Donated As Park At Mill Bay

Adding to previous gifts of land since converted into a softball park and a community hut, G. F. Scollard, a long-time resident of Mill Bay, 28 miles north of Victoria, has donated four acres of his waterfront land as a public park.

Adjacent to a wide stretch of beach, the site is approached through the Queen Alexandra Solarium road. Mr. Scollard has levelled land for playgrounds for the children and laid a gravel road to the park cutting off to the right at the gates to the Solarium.

Boats and coffee shops are in easy access to patrons of the park. Mr. Scollard has named V. N. H. Gardam as park manager.

Margaret Dances With Peter Ward

LONDON (AP) — Princess Margaret has danced the eligible young son of an earl back into the limelight. He is Peter Alastair Ward, second son of the Earl of Dudley and a veteran of the Royal Canadian Air Force.

His several dances with the princess at Buckingham Palace's ball Wednesday night have been noted in detail by London reporters. They recalled that Ward, 25, a year ago was so strongly rumored unofficially to be engaged to the princess that he issued a denial.

Studies have shown that after too much sunbathing without sunglasses you'd need a 90-watt bulb to get the same amount of light a 60-watt bulb would provide otherwise.

THE HOME GARDEN

How To Get Germination During Summer Weather

By JACK G. BEASTALL

Poor germination often results when the home gardener sows seed during the hot weather.

Before germination can take place oxygen, warmth and moisture must be present. Sowing the seed too deeply, or giving excessive amounts of moisture, will prevent the penetration of oxygen and the seed becomes smothered.

Warmth, at this time of year is not a problem, although direct sunshine is not always advisable. Constant and uniform moisture is the most difficult condition to maintain and anything we can do to prevent evaporation will be of direct benefit.

In the case of our biennials and perennials the seed may be sown in a partially shaded spot, because the plants will be moved to nursery rows, or permanent positions, in the fall.

ARTIFICIAL PROTECTION

It is the seed which has to be sown where the plants are to stand ("in situ" is the English expression) which need some form of artificial protection until the seedlings become established.

Obviously, it is useless to sow in soil which is a dry dust. Under such conditions a thorough watering, from five to seven hours, should be given some few days before sowing.

When there is sufficient moisture a few inches below the surface, it is wise to take out a small trench, or drill, fill it with water, and leave to soak away. An inch of fine soil, or compost, is then replaced into which the seed is sown.

With the lighter soils it is necessary to firm the surface so as to have the soil particles in close contact for the moisture to rise to the seed area, but with the heavier clays, which crack open as they dry, to compact them would be disastrous.

PLANK COVERINGS

Placing pieces of wood (shiplap) over the rows is helpful. It is wise to keep them raised on two-inch blocks otherwise earwigs will collect.

Better still, a plank set on edge and held there with pegs driven into the ground, placed so as to give shade during the warmest period of the day, makes for stronger plants.

Cloth, or burlap, screens are used successfully in the English commercial gardens, but the heavy winds here make them impractical unless one lives in a sheltered area.

Ingledew's
CLEARANCE SALE
WOMEN'S SHOES
CONTINUES
Reg. $10.95 to $12.95
$6.95
Reg. $13.95 to $16.95
$9.95
Reg. $17.95 to $23.95
$12.95
VICTORIA STORE ONLY
Ingledew's
749 Yates St.
Sorry! No Mail Orders! No Exchanges! No Refunds!

"OK" USED CARS
Red Spot Special
'49 METEOR 5-PASS. COUPE. Air conditioned and with Lifeguard tubes. This was $1,725, now $1595
'49 FLEETLINE CHEVROLET. In lovely shape $1895
'46 HUDSON SEDAN. Showroom condition $1450
Wilson MOTORS LTD.
CHEV. - OLDS. - CADILLAC
YATES at QUADRA

Men of Distinction prefer... VICKERS' London Dry GIN*
* VICKERS' IS DISTILLED IN CANADA AND IS DISTRIBUTED BY Calvert
This advertisement is not published or displayed by the Liquor Control Board or by the Government of British Columbia.

GET FREE COPY NOW!
Complete Story of RADIANT Electric HEAT
"Panelec" The MAGIC PANEL
The Ideal Modern Heat for ONE ROOM or EVERY ROOM at cost comparable to other fuels.
Here, at last, is the heating method for modern homes . . . or to modernize older homes. The "Magic Panel" can be installed ON walls or IN walls, and can be used for one room or many. Extensively and successfully used in England and on the Continent, and now available to Victoria. The perfect cleanliness and silence only possible with electric heating. Out of sight—out of mind—your heating problem solved FOREVER. See installation in our showroom but act now for next winter.
"PANELEC" ELECTRIC HEATING CO.
715 VIEW ST. PHONE B 3119

Eddy's GREATEST JULY CLEARANCE
BRINGS EVEN GREATER VALUES—
There are new groups . . . new sensational reductions as this great sale continues. Look over these for Saturday and be here early.
You Can Use Your Plan-A-Count
Yes, you can make your choice from these sale items and add them to your account. It's your privilege as a holder of our Plan-A-Count Card.
SHORTIES... Of soft, all-wool fabric and in becoming off-white shade. A regular $39.95 value and Clearance Sale Price $29.95
SUMMER SKIRTS In gabardine and Alpine cloth, in white and pastel shades. Regular to $7.95 $3.95
SLACKS Smart and well made in gabardines and all-wool tartans. Values to $8.95 $5.95
... and Down in the Basement
Children's Summer Dresses
SIZES 1 TO 12 AND REDUCED BY 1/3 OFF
Eddy's LTD. WOMEN'S WEAR
Over, On and Under Douglas

'What Was That Again?'

Someone asked his breed, but what does it matter, anyway. Laddie is the pal of the Dick family, 2663 Orchard Avenue, and he's not always as dour as he looks in his photo entered in the Times dog picture contest.

War Jitters Spreading Across Western Germany

FRANKFURT, Germany (AP) Signs of war jitters are appearing among the West German population.

Alarmed by the Korean conflict, many are fearful it may spread to Europe—where Germany would almost inevitably be a major battleground.

Doctors report that many people have asked for poisons to be used for suicide in case West Germany is invaded by Russia. One doctor said he had received several such requests from people who said they would rather die than go through another invasion like that of 1945.

Other Germans are reported trying to join the Communist Party—as insurance in case the Communists take over West Germany.

There are signs also of food hoarding. Of course, this is canning season, and these increases may be at least partly seasonal.

In Hersfeld, near the Russian zone border, some Germans started packing their bags when they heard the Americans' Independence Day fireworks.

Margot To Star

LONDON (AP)—Sid Alexander Korda announced Thursday he had signed Margot Fonteyn, Britain's premiere danseuse, to star in a ballet film "Sleeping Beauty."

Canada's Defence Training Against A-War Widened

Civilians As Well as Men Of Forces Will Be Taught, But Will Be Screened

OTTAWA (CP)—Defence officials said today the course they are giving in human defence against atomic and bacterial attack is secret and civilians who take it apparently will have to be screened for security purposes.

Details of the course have been on the classified or secret list for almost a year.

Defence Minister Claxton announced Wednesday that "relatively small" numbers of civilians, including health and fire officials, will be taking the course, starting in the immediate future.

The action marks a first step to build up a nucleus of experts for later expansion of civil defence groups in emergency.

Defence officials said they have been instructing members of what they call ABC warfare—atomic, bacteriological and chemical—since last September, but the whole project has been on the classified or secret list, both the course itself and its syllabus.

Officials declined to say much in elaboration of Mr. Claxton's statement, but these facts were made clear:

The only course so far established is a wing of the Army Medical Corps school at Camp Borden, Ont. Each course lasts about three weeks and "provides a general indoctrination in the potentialities and limitations . . . of atomic, biological and chemical chemical warfare."

One of its main purposes is to bring those subjects down to earth, remove some of the distorted thinking that has arisen from "dissemination of faulty information."

Mr. Claxton said a group of officials expert in civil defence has been built up in Ottawa to guide others who may want guidance. Officials said officers have been going to the United States for brief, intensive courses to get such knowledge.

To Retire In 10 Years

PORTSLADE, Sussex, Eng. (P)—John William Moyer plans to retire from his job as a drugstore messenger in 10 years. Moyer is 81 and believed to be Britain's oldest "errand boy."

Creative Work Instinct Said In All Human Beings

In spite of apparent evidence to the contrary in Russia, the instinct for creative work is inherent in every person, Dr. T. G. Dufining of London, Eng., says.

The speaker, chairman of the Baptist World Alliance youth committee for 22 years, told a large crowd at First Baptist Church that one cannot believe the human being was ever intended to be a cog in a wheel.

He urged people to learn to discriminate between the Russian people and the Russian government. We should "praise the good as well as condemn the evil" in the U.S.S.R.

The primary difference between the U.S.S.R. and the western world is one of religion, he said. The Russian people became convinced the church was old-fashioned and non-progressive during the early years after the Communist revolution.

QUALITY RYE AT A POPULAR PRICE
Adams OLD RYE WHISKY
A50-4
This advertisement is not published or displayed by the Liquor Control Board or by the Government of British Columbia.

SNAP Gets Hands Clean

NO TRAINS FOR HOBOES

FERGUS FALLS, Minn. (AP)—Add results of the switchmen's strike: hoboes along affected routes are "train-bound."

Ordered to "move on" by police here, a group of hoboes replied.

"We can't get out of town when the trains aren't running."

Butter Supplies Steadily Increase

OTTAWA (CP) — Stocks of creamery butter in Canada are still climbing.

The Bureau of Statistics reported Thursday that stocks in Canadian cities at July 1 totaled 32,504,000 pounds, compared with 20,878,000 at June 1 and 28,842,000 a year ago.

Cheddar cheese stocks totaled 22,679,000 pounds against 22,786,000 and 14,692,000.

Mayor Drives In Frock Coat

WEINSBERG, Germany (Reuter)—The mayor made a speech Thursday to open a swimming pool and then dived in, frock coat, top hat and all.

The admiring audience shouted "Bravo" while Mayor Fritz Helm swam a length.

It's becoming a habit with him. He did the same thing when he opened his first swimming pool 20 years ago.

Canadians Touring

ROTTERDAM, Holland (CP)—Some 1,300 students, including 20 Canadians, were greeted here Thursday by Prince Bernard of the Netherlands when they arrived on the liner Volendam for a summer tour of Europe. The prince urged them to keep "an open mind and open eyes."

Captain Henry Morgan, the 17th-century buccaneer who at one time controlled a fleet of 39 ships, was knighted by Charles II and made Deputy-Governor of Jamaica.

SAVE UP TO $303.00 on your new PONTIAC

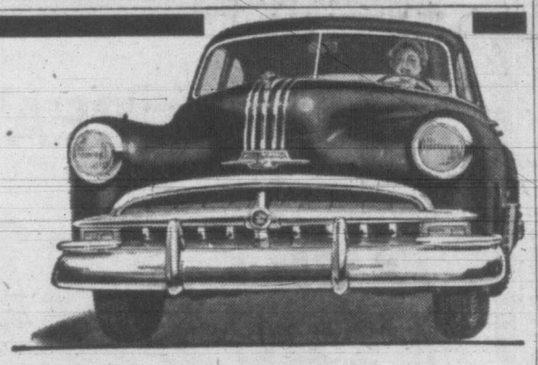

BY TAKING DELIVERY AT THE FACTORY GATES

$277.00 to $303.00, that's what you save on a '50 Pontiac down at Oshawa, Ontario . . . The trip down will give you a free holiday, with enough to pay expenses through the saving of delivery charges . . . and you'll know the thrill of driving your new Pontiac over the highways of your choice on your return journey.

21 MODELS TO CHOOSE FROM

and 12 lovely colors, three of which are metallic.

Why Pay More . . . When PONTIAC has it all

Pontiac gives you big car performance at a price within $65.00 of the lowest priced Canadian cars . . . The '50 Pontiac has traditional quality that makes it a thrill to drive as to own.

DAVIS MOTORS LIMITED
BUICK PONTIAC VAUXHALL GMC TRUCKS
FORT AT QUADRA

Also Ready for Immediate Delivery . . . Here In Victoria

M&M

CLEARANCE SALE

ALL SUMMER FURNITURE MARKED DOWN

FOLDING SUMMER CHAIRS

REGULAR $4.50
SPECIAL ... $3.95
SELECTION OF COLORS

SLAT SEAT FOLDING CHAIR
Reg. $4.10
SPECIAL ... $2.75

WHITEWOOD CAPE COD CHAIR WITH HIGH BACK
Reg. $4.95
SPECIAL $3.89

RECLINER DECK CHAIRS

REGULAR $8.95
SPECIAL $7.15 COMPLETE

SUNTAN LOUNGE CHAIR

Built for relaxing in the sun. Easily adjustable from sitting position to lounging or full length position. Comfortable well-filled pad is available in choice of painted ducks. High-carbon angle frame is fitted with rust-resisting link fabrics and finished in baked-on white enamel finish. Easily moved on large rubber-tired wheels. Regular $49.50. Summer price ... $34.00

★ ★ ★ LIMITED QUANTITY SPECIALS ★ ★ ★

★ GARDEN TREE HAMMOCKS—Made in assorted colors of good quality duck material with scalloped edge. Regular $11.95. Sale Price ... $8.20

★ Made in assorted colors of green cotton net material with scalloped edge. Has head pillow attached. Regular $9.50. Sale Price ... $6.45

★ Made in assorted colors of green cotton net material with fringe edge. No pillow. Regular $5.95. Sale price ... $3.95

★ GARDEN GLIDERS—Made of solid oak slats in natural oak finish. Length 5 feet. Seats three people comfortably. Wood arms. 3 Only. Regular $25.00 Sale price ... $17.35

★ FOLDING CORVETTE GARDEN SETTEE—Seats two people. Covered in orange duck material. 4 only. Regular $13.50. Sale price ... $6.95

★ ALL METAL GARDEN CHAIRS—S type frame, green arms. Made of 2" ribbon steel painted in white. An all-weather chair. 12 only at this price. Regular $10.25. Sale price $6.95

★ ALL-METAL GARDEN CHAIRS—Round tube steel arms with full seat and back of sheet steel. S type chair. Colors, red and black only. 12 only at this price. Regular $10.25. Sale price ... $6.95

MANY OTHER NOT ADVERTISED BARGAINS ON DISPLAY IN SUMMER FURNITURE

★ Whitewood Luncheon Table
Size 24x35. Regular $4.95. Sale ... $3.89

★ White Enamel Lawn Tables
Round top. Regular $12.00. Sale ... $6.00

★ Whitewood Coffee Table
Size 18x35. Regular $3.45. Sale ... $2.69

★ White Enamel Porch Chair
Regular $7.75. Sale ... $4.50

Window Awnings
3-foot size. Regular $6.50. Sale ... $4.60
4-foot size. Regular $7.00. Sale ... $4.95

Awning Material 25% Off
30-inch. Yard ... 72c
17½-inch. Yard ... 55c

PATIO AND SUN DECK FURNITURE CLEARANCE

SUN SWING—Cosy in appearance and superbly styled just the right size where space is limited. Ball bearing easy swing suspension. No sway attachment. Reversible springfilled back cushions. Heavy angle frame in durable white enamel finish covered in plain and figured Ultrasol fabric. Regular price $90.00. Summer clearance price ... $62.50

SUN SWING—This smart moderately priced sun swing has ball-bearing suspension and sturdily constructed high carbon angle frame with galvanized link fabric. Back and seat pad in attractive painted duck. Durable white enamel finish on frame. Special attachment controls sidesway. Regular price $68.50. Summer clearance price ... $46.95

SUN SWING—Smartly tailored with panel sides, inner-spring seat with fluted moulding trim in front and separate valance. Tas three reversible back cushions. Smooth ball-bearing action, and no sway attachment. High carbon angle frame finish in durable white enamel, galvanized link fabric spring spring. Pleasing combination of plain and figured Ultrasol fabric in colorful patterns. Regular price $104.00. Summer clearance price ... $72.00

SUN SWING—A beautifully styled deluxe sun swing. Sturdy high-carbon angle frame with galvanized link fabric, finished in durable white enamel. Attractive end panels—no-sway attachment to control side swing. Separate spring-filled seat cushions. Smooth ball-bearing suspension. Smart Ultrasol fabric in combination of plain and figured patterns in bright summery colors. Regular price $120.00. Summer clearance price ... $82.50

SUN DECK CHAIRS—Spacious comfortable chair with inner-spring seat and back cushions, covered in figured Ultrasol coverings in colorful designs. Back cushion is reversible. Frame is of cold rolled steel tubing with galvanized link fabric and white enamel finish is baked on. Regular price $60.50. Summer clearance price ... $41.60

● ALL GARDEN FURNITURE MARKED DOWN MANY SINGLE ITEMS ●

91 Years Serving Victoria

PHONE G 1111
M. LENNAN M. FEELY M&M & PRIOR LIMITED
1400 BLOCK GOVERNMENT ST.

91 Years Growing With Victoria

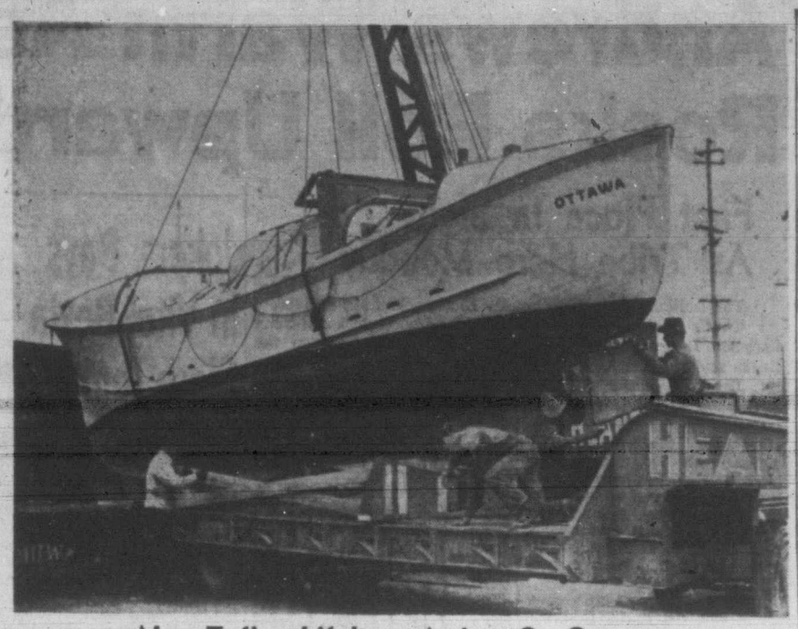

New Tofino Lifeboat Arrives On Coast

This $24,000 lifeboat, only one of its kind in Canada, will leave shortly for Tofino, where she will be ready at any time to go to the aid of distressed mariners. In recent test, boat was overturned by a crane, righted itself immediately.

Britons Favor U.N. Action In Malaya

Speeches In Commons Debate Show Korea Pattern Urged For Indo-China

By SYLVAIN MANGEOT

LONDON (Reuter)—The Commons debate on Korea has proved that all major parties in Britain are solidly behind the government's prompt support for the Security Council's "help South Korea" request.

But beyond this, diplomatic observers here perceived that speakers of all parties felt determined action in Korea alone was in itself no guarantee that the conflict could be localized.

They considered that the deputy opposition leader, Anthony Eden, came near to expressing the general feeling in this country when he called for combined U.S., French and British action not only in Korea but also in Indo-China and Malaya.

This demand received an assurance in general terms from the deputy prime minister, Herbert Morrison, and it was considered a good indicator to the widespread belief in Britain that the containment of communism must be tackled as a whole and not piecemeal.

But the debate showed general agreement that the determined reaction to aggression in Korea was the best chance of halting a drift towards a third world war.

Churchill's call for a further attempt to negotiate with Russia was, it is important to note, based on the prerequisite that the Korean aggression must be firmly dealt with by the United Nations.

OUT OF STRENGTH

His contention that Moscow might be amenable to a peaceful settlement depended on the belief that the western powers should only negotiate from strength and not from weakness.

From this observers conclude that there was no suggestion in his speech of any feelers for direct negotiations with the Russians.

Fears expressed during the debate that the Korean incident might prove a diversion to distract attention and energy from Europe will be allayed by the assurance given Wednesday night by State Secretary Dean Acheson that U.S. aid to Korea will involve no essential curtailment of supplies of arms to western Europe for Atlantic defence.

Sturdy Craft For Helping Mariners

Tofino will soon have its new lifeboat—only one of its kind in Canada.

The 36-foot craft, built by the Department of Transport at St. Laurent, Que., arrived here Thursday by flat car, was taken by truck to the department's wharf in the Inner Harbor where the hoist aboard the lighthouse tender Estevan was used to lift her into the water.

She will be taken to Tofino under her own power by Harold Sloman, Alex MacLeod, Murdo MacLeod and Harold Monks, who will be her Tofino Life Saving Service crew.

The lifeboat has a two-ton bronze keel which prevents her from overturning. Powered by a 110-horsepower G.M. engine, she can make 10 knots and can stay out 48 hours.

Another boat of the same design, modelled from U.S. Coast Guard craft, will be built for the Bamfield Life Saving Service.

A cure for corns found in the southern United States is to rub a kernel of corn on the toe-corn and feed it to an old rooster.

LOVE CAUSES FRACTURE

ATLANTA, Ga. (AP)—An Atlanta housewife is in a hospital today, the victim of her husband's love.

Returning home from work, the husband found his wife sitting in a chair. Sentimentally, he sat on her lap to kiss her.

But, suddenly—snap, crackle.

The 116-pound wife was taken to hospital with a broken leg.

The hospital withheld names and the husband's weight, but did say he is a butcher.

Three Pilots Killed

BUECKEBURG, Germany (Reuter) — Three R.A.F. pilots were killed Thursday when a Spitfire and a twin-engined Avro-Anson aircraft collided in the air while circling above Bueckeburg Airfield.

WOOD SPECIAL WOOD

A limited supply of good clean 12-inch wood from the centre of the log; very easy to split. Ideal summer wood for kitchen kindling and incinerator, also for heater and furnace.

No Hemlock or Sawdust—Good Measure and Quick Delivery

2 Cords, only ..... $7.50 4 Cords, only $14.00

Special Delivery to Sidney, Brentwood, Metchosin and Way Points

WHOLESALE FUEL – 760 Topaz – G 2452

Whistle While You Work . . . Invest in a

HOT PLATE Double-Burner, from 6.60 Single-Burner, from 3.50

RANGETTE Three-Burner, good oven 36.95

MURPHY ELECTRIC

744 YATES ST. G 1713

Unemployed Berliners Courageous In Spite Of Fish, Potatoes Diet

By DAVID S. BOYER

BERLIN (NEA) — Western Berlin's unemployed are eating fish and potatoes this spring. They're patching up old worn-out clothes to make do, and they're trying to pass the tempting displays in shop windows without looking or wincing.

Their problem is not that of the ordinary unemployed worker anywhere.

Besides being without work, they must face the atmosphere of a wrecked city, the realization that one of every three Berliners is affected by the lack of jobs, and the ever-present fears of a second Russian blockade.

Despite all this, the Berlin unemployed hang on out of necessity, out of love for their city, out of stubbornness.

FAITH IN ALLIES

Primarily, they hold out because they are sure Berlin will one day be alive and happy again. They are convinced that they and the Allies can hold this western outpost pending the liberation of their German brothers in the Russian zone.

Because the spirit of this army of unemployed is so vital to western aims in Germany, the job of maintaining their tables and their morale is receiving a high priority.

City government officials have brought unemployment pay up to nearly two-thirds the average wage. The West German government at Bonn contributes funds through a special stamp tax.

The Marshall Plan provides wages for unemployed engaged in clearing rubble, replanting city parks. And the U.S. Army has given orders for soldiers' under clothing to textile factories hit by the business slump.

TYPICAL BERLINER

Thirty-year-old Ernst Schuck is a typical jobless Berliner.

Like many others, he took refuge in Berlin when the Russians overran his home in east Germany. He married during the last days of the German retreat, so his wife Hildegarde would not have to join the army. Ernst himself was exempt because of a lung ailment.

Swollen by refugees, West Berlin was a city of unempolyed since its fall. The year-long Russian blockade struck West Berlin just as recovery had appeared definite.

"There'll be many more months of fish and potatoes," Ernst admits. "But give us five years. You won't recognize Berlin. We've got to do it. Too many people are depending on us."

Ernst gets $11 a week unemployment pay to support his wife and two children. He and Hildegarde ration themselves so their children may have enough milk and eggs. They've long since stopped buying clothes.

But things are getting better. In Ernst's district in the past two months, more than 8,000 have found jobs. There are still nearly 40,000 without work, and less than 100,000 with jobs in this area.

Anyone who has worked as long as 26 weeks since 1945 can qualify for unemployment pay. That leaves only habitual black-marketeers and loafers out in the cold.

Always Get Same Answer

"Nothing today" is answer Ernest Schuck, right, one of Berlin's thousands of unemployed workers, gets at this trucking concern. Schuck makes periodic tours of city, but answer is always "nothing today."

P. K. Fitzhugh Dies

ORADELL, N.J. (AP)—Percy K. Fitzhugh, whose books for boys sold more than 1,000,000 copies, died Thursday night at the age of 73. Among his books for boys were the Tom Slade, the Pee Wee Harris and Roy Blakely series.

WHEN CHOOSING A WHISKY Men of Distinction PREFER Calvert

WHEN CHOOSING A GIN Men of Distinction PREFER VICKERS' London Dry GIN

VICKERS' IS DISTILLED IN CANADA AND IS DISTRIBUTED BY Calvert

This advertisement is not published or displayed by the Liquor Control Board or by the Government of British Columbia.

FOR Utility AND Beauty THAT WILL LAST... install SUN TUNE STEEL SLAT VENETIAN BLINDS!

Phone B 4821 XXXX FOR FREE ESTIMATES TODAY!

Give your rooms new utility and beauty with our quality, steel blinds. We have a wide assortment of colors—24 in fact. They add so much distinction to a room. Let us show you how to modernize and beautify rooms at modest cost.

Sun-Ray PRODUCTS LTD.

2810 QUESNEL ST. B 4821

Say **Seagram's** *and be* **Sure**

Seagram's "V.O." Seagram's "83"

Seagram's Crown Royal

Seagram's King's Plate Seagram's Special Old

This advertisement is not published or displayed by the Liquor Control Board or by the Government of Pritish Columbia.

Helps in **HOME MAKING** AT THE STANDARD!

4-Piece Bedroom Suite

In genuine birdseye maple, extra large, with 6-drawer vanity, 32-inch round plate glass mirror, bench, four drawer chiffonier and full sized bed. Graceful lines and exceptionally well constructed.

$159.00

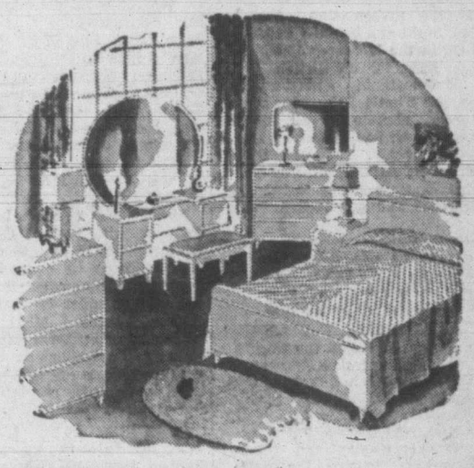

and among the other VALUES . . .

Whitewood Pieces

Ready for your paint brush. For cottage, camp or spare room.

Hollywood bed base $4.90
5-Drawer chests $14.90
Desks, from $3.90

4-Piece bedroom suite in toasted mahogany. Priced at $129.50
4-Piece toasted oak suite, shadow box design. Extra large mirror $199.00
Two pieces in lovely almond, six-drawer Mr. and Mrs. dresser and full sized bed $144.50

Beautiful Carpeting

Plain carved Wilton broadloom, in green, grey and mushroom. 9 ft. wide. Per square yard $9.00
Deep soft chintz broadloom, in floral design. Combination colorling of rose, blues, greens and peach and cream. Just right for the bedroom. 9 ft. wide. Per square yard $9.00

Shower Curtains

Real value in plastic. 6.0x6.0, ready to hang, with grommets.

Plain colors, each $2.75
Striped, each $2.98
Floral designs, each $5.75
Fish designs, each $5.50

Terry Towels

New arrivals by Caldwell. Such colors as red feather, paddy green, chartreuse, white heron, daffodil and many others.

Bath towels, 22x42 inches, each $2.25
Guest towels, 16x28 inches, each $1.25
Face cloths, 12x12 inches, each ..... 40¢

Remember the Number BEACON 5111 EXCHANGE TO ALL DEPARTMENTS

Standard Furniture Co.

RIGHT THROUGH — YATES TO VIEW

Step Lively!

Use a "Keep-Fit" Cereal GOOD TO EAT!

Want to feel right—"up to par"? Eat Post's Bran Flakes regularly. Then you guard against trouble caused by "irregularity" due to lack of bulk foods in what you eat. And, you'll find out that flavor counts at breakfast, too! Post's Bran Flakes are GOOD TO EAT.

A Natural Regulator

Post's—the "keep-fit" cereal—help provide gentle, natural laxative action.

Enjoy wholesome wheat nourishment too—Post's Bran Flakes are made with other parts of wheat.

Relish appetizing Post's Bran Flakes *every* morning. So crisp. So tempting. Serve them in other delicious ways. Here's a grand recipe. Try it. U-m-m!, you'll say. And be sure it's Post's—the *better* Bran Flakes.

Easy-to-Make — Sure — and GOOD!

FIG* BRAN MUFFINS

¾ cup milk
1 cup Post's Bran Flakes
½ cup finely cut dried figs
½ cup sifted flour
3½ teaspoons baking powder
¼ teaspoon salt
3 tablespoons sugar
1 egg, well beaten
3 tablespoons melted butter or other shortening

• Pour milk over bran and let stand 5 minutes. Add ½ cup finely cut dried figs to bran mixture. Sift flour once, measure, add baking powder, salt, and sugar, and sift again. Add egg and butter to bran mixture and mix well. Add flour, beating only enough to dampen all flour. Bake in greased muffin pans in hot oven (425°F.) 25 to 30 minutes. Makes 10 muffins.

*Dates, raisins or prunes may replace figs.

8-30

REGISTERED TRADE-MARK BRAND

Post's BRAN FLAKES

WITH OTHER PARTS OF WHEAT

A Product of General Foods

Pistol Shoot Aggregate Champions

Mayor Percy George congratulating aggregate winners at police pistol shoot wind-up at the Monterey Restaurant. From left to right: Constable Joe Gibault, B.C. Police; Detective-Inspector Charles Webb, city police, and the tourney's grand aggregate champ Gene O'Dell, Raymond, Wash.

* * * * * * * * *

Gene O'Dell Captures Aggregate Honors As Revolver Meet Closes

By ROY THORSEN

The three featured laurel winners in the two-day Victoria City Police Revolver Club pistol tournament which concluded Thursday night were Gene O'Dell, Raymond, Wash.; Inspector Charles Webb, chief of city detectives, and Constable Joseph Gibault, B.C. Provincial Police.

O'Dell displayed why he is rated in the master marksman class by taking the grand aggregate honors of the tournament with total score for all his competitive efforts of 1,694.

Insp. Webb successfully defended his Victoria City Police Department aggregate championship by posting the second highest score of the meet. The total was 1,639.

A point behind him to take the high gun laurels in the ranks of the B.C. Police was Sidney's popular officer, Joe Gibault. He was high man last year in the provincial police ranks.

PRIZES PRESENTED

Mayor Percy George officiated at the presentation of prizes last night at a banquet and dance held in the Monterey Restaurant to climax the tournament.

Match-winning performances on the Thetis Lake ranges saw three marksmen, all master shots, each post high gun scores in two events. They were O'Dell, R. A. Schaefer of Seattle police and Jack Steele of Seattle. H. Koschak and Sgt. Jack A. Henry of the B.C. Police copped other match-winner prizes.

Shooting in the expert class, Insp. Webb, and Sgt. Henry were tops with two high scores each. Sgt. A. Topper of the U.S. Army from Fort Flagler, Wash., and Koschak made top scores in one event each.

B. Whebell of Nanaimo and Detective Alex. Briggs of the city police force were top scorers in the sharpshooter department. Each registered three victories.

Constable Jack Mason of the city police force was high in two events in sharpshooter group.

Sgt. D. A. Dewey of the U.S. Army team was in good form. He is a marksman and took prizes in three events in this class. J. C. Harland, Seattle, was high gun in this group in two events, Sgt. Steve Dunnell of the city force posting a like record. R. Jobs, R.C.N., also won a prize.

In the tyro class Mrs. Theresa Webb, wife of the detective chief, and B. Keddle, R.C.N., each won three events. Constable Arthur Deeks of the city police and Constable Burnett of the Saanich police register high scores in two events.

In team competitions the B.C. Police shots took the lion's share of the laurel in exclusive police events.

The squad of Insp. Jake Young, Sgt. Henry, Const. Gibault and Const. Robert Walker won two events, scoring 1,061 and 1,068. High clubs in teams in these events were Seattle Police Athletic Club with 1,101 and the B.C. Police Revolver Club No. 1 with 892. The latter team was composed of F. J. Kennedy, J. Betts, Sr., W. R. Leahy and H. McAllister.

Constable Albert Wells of the city police, posted a 85 x 100 to top the novice group while Constable John Birch was second with 82 x 100.

LaMotta-Mitri Must Agree To Fight Robinson

WASHINGTON (AP) — The National Boxing Association today told Italy's Tiberio that if he wins the middleweight boxing championship from Jake Lamotta in New York July 12 he will have to fight Sugar Ray Robinson within 90 days.

N.B.A. Commissioner Abe Greene said that the middleweight crown will be lifted from the winner of the Lamotta-Mitri bout if the victor does not meet the welterweight king within the allotted time.

Mitri signed to meet LaMotta for the title after Graziano withdrew due to an injury.

In releasing its quarterly ratings, the N.B.A. rated Robinson the top contender for Lamotta's crown. It ranked Mitri second with Australia's Dave Sands and Laurent Dauthuille of France, who now fights out of Montreal, third and fourth respectively.

SYRACUSE, N.Y. — Joey Dejohn, 161, Syracuse, knocked out Reuben Jones, 169, Norfolk, Va. (2).

100TH WINNER FOR RICHARDS

SALISBURY, Eng. (AP)—Gordon Richards, the world's winningest jockey, Thursday rode his 100th winner of the current British flat racing season. Earlier this year Richards booted home his 4,000th winner and began working toward the 5,000 mark.

MAKE RETURN TO CUP PLAY

LONDON (AP) — Twenty-five Davis Cup countries today decided that Germany and Japan will be eligible for Davis Cup play again if they are readmitted to the International Lawn Tennis Federation.

The international federation will meet in Lausanne, Switzerland, next Wednesday.

SUGGESTS NEW MINISTRY TO AID BRITISH SPORT

LONDON (Reuter)—Prime Minister Attlee is to be asked to set up a Ministry of Sport in view of Britain's "recent failure in international sporting events."

John Haire, Labor, has tabled a question in the House of Commons asking the Premier whether he will consider "setting up a Ministry of Sport and Physical Culture for the purpose of stimulating and encouraging training in organized games at home and maintaining our national prestige abroad."

In the last two months Britain has lost a cricket Test match against the West Indies, suffered soccer defeats by the United States and Spain at Rio de Janeiro, lost at amateur golf to the United States, and suffered big setbacks at Wimbledon tennis.

Budge Patty New Wimbledon Champ

WIMBLEDON, Eng. (CP)—Budge Patty, the 26-year-old giant killer of the courts, won the all-England tennis championship today by upsetting Australia's Frank Sedgman, 6-1, 8-10, 6-2, 6-3.

Thus the Los Angeles player completed his sweep of the tourney's two top-rated players.

Earlier in the meet, the fifth-seeded Californian ousted Billy Talbert, the second-seeded New Yorker. Sedgman, 22-year old Australian champion, was top-seeded in this tourney, the most important one in the tennis world.

MAJOR UPSET

Sedgman ruled a 4 to 6 favorite to take the title won last year by Ted Schroeder of La Crescenta, Calif. Before that, Jack Kramer won in 1947 and Bob Falkenburg in 1948.

Thus Patty continued the U.S. domination of the tournament. The last non-American to triumph was Frenchman Yvon Petri in 1946.

Neither Patty nor Sedgman played brilliantly in their doubles quarterfinal yesterday. It was a marathon record 6-4, 31-29, 7-9, 6-2 victory for Patty and 19-year-old Tony Trabert of Cincinnati over Sedgman and Ken McGregor of Australia. Trabert was the most effective player in the quartette.

In women's singles semifinal matches yesterday, Louise Brough downed Doris Hart of Jacksonville, Fla., 6-4, 6-3, and Mrs. Dupont defeated Mrs. Patricia Canning Todd of LaJolla, Cal., 8-6, 4-6, 8-6.

English Leader At 36-Hole Mark In Seniors Golf

Defending champion P. E. Margeson was four strokes behind H. O. English as the Vancouver Island Seniors Golf championship went into its third and final 18-hole round at the Victoria Golf Club today.

English took the lead over Uplands course Thursday with an 81 which added to his first day's round of 83 at Colwood gave him a 36-hole total of 164.

In second place was S. J. Evans with 165 with Dr. Margeson third.

Evans held the lead in the low net division with a three-stroke margin over defending titleholder Darrell W. Spence.

Other net scores follow:

J. H. Newton, H. A. Hincks and W. R. Foster, 140; J. W. Kempston, 141; R. J. Darcus and English, 144; C. L. McLaughlin and A. E. Irish, 146; C. Gibson, 147; A. H. Gonnason and Dr. Margeson, 148; A. Sims, 149; C. J. Robertson, D. R. McColl, A. Drysdale and S. C. Trerise, 150; N. Addems, 151; R. W. Watson, 153; A. Leeming, 154; B. S. Wallis, C. P. Smith and C. A. Thompson, 155; S. F. Worden and F. W. Francis, 156; J. Kissack, 158; H. McVicar, 167; A. N. Lambert, 173; W. G. Cairns, 175; R. R. McGregor, 178.

Ladies' Bowling Tourney Saturday

Annual singles championship of the Greater Victoria Ladies' Lawn Bowling Association will be played on the Burnside greens Saturday.

Draw follows:

No. 1—Mrs. Passmore vs. Mrs. F. Phillips.
No. 2—Mrs. Pass vs. Mrs. MacDonald.
No. 3—Mrs. Craig vs. Mrs. E. Keating.
No. 4—Mrs. Kyle vs. Mrs. Lyle.
No. 5—Mrs. Watt vs. Mrs. Simson.
No. 6—Mrs. Simmons vs. Mrs. Jenkins.
No. 7—Mrs. Leggatt vs. Mrs. Evans.
No. 8—Mrs. McConnell vs. Mrs. Jealouse.
No. 9—Mrs. Donald vs. Mrs. Lloyd.
No. 10—Mrs. Munro vs. Mrs. Lane.
No. 11—Mrs. Stewart vs. Mrs. Vantreight.
No. 12—Winner of No. 11 vs. Mrs. Butterfield.
No. 13—Mrs. Hicks vs. Mrs. Dickie.
No. 14—Mrs. Peddle vs. Mrs. Wilson.
No. 1 to No. 8 play at 9.30.
No. 9 to No. 14 play at 10.30.

INTERNATIONAL LEAGUE
Buffalo 7, Montreal 4.
Jersey City 3, Baltimore 2.
Rochester 3, Toronto 1.
Syracuse 14, Springfield 12.

ALL-STAR GAME 'BEEFS'

Shotton Gets Blast For Dropping Sauer; Stengel Loses Houtteman

CHICAGO (AP)—Hank Sauer of Chicago Cubs today was the man Shotton has forgotten as far as next Tuesday's major league all-star baseball game is concerned.

Burt Shotton's revelations of his all-star game choices, beyond the people's choices, has stirred up some of the good folks here and elsewhere.

Shotton, pilot of the National League's all-star assemblage, is not the only one having difficulty with his 25-player cast. Casey Stengel, the American League all-star manager, must do without the services of Detroit's Art Houtteman.

Sauer, the Cubs' home run clouting (16) left-fielder, was elected by the fans to a starting position in the National League's line-up. Yesterday, however, Shotton, the Brooklyn mentor, replaced Sauer with Duke Snider of his own club. Enos Slaughter, Ralph Kiner, and Sauer led the ballotting among the outfielders.

Shotton said the fans had voted him two left fielders and a right fielder for his starting team, but nary a centrefielder. So, with president Ford Frick's permission, Shotton got Snider and Sauer was forgotten.

Club manager Frankie Frisch declared: "I consider Mr. Shotton's statement a deep insult to a young fellow who has played hard and given his best efforts in all games played by the Chicago club.

"Shotton says he wants to win, Huh! That Snider certainly looked wonderful in the world series last fall. He couldn't hit a ball past the pitcher. It is the first time Sauer has been on the all-star team. He was voted in by the fans. That ought to be enough."

The exclusion of shortstop Granville Hamner of the Phils from the National's squad drew protests from Philadelphia. The people's choice for shortstop was the St. Louis Cardinals' Marty Marion. Shotton's only other shortstop on his list is Peewee Reese of the Dodgers. Hamner is one of baseball's great shortstops this season and he has been sounder of limb than either Marion or Reese.

A major problem was laid in Manager Stengel's lap last night by manager Red Rolfe of Detroit Tigers who announced that he could not spare his ace right hander, Art Houtteman. Houtteman and Tom Gray, Detroit left hander, had been selected by Stengel. Third baseman George Kell and left fielder Hoot Evers already had been named to start for the American League by the fans.

"I have to have Houtteman for Sunday's doubleheader against Cleveland," said Rolfe, "and he certainly can't be expected to pitch with one day's rest."

Rolfe said that in the redhot American League pennant race he can't afford to juggle his slim pitching staff to save Houteman for the all-star game.

ROSEN SNUBBED

Stengel was blasted by Hank Greenberg, general manager of Cleveland's rampaging Indians, for a snub to third baseman Al Rosen, currently the major league's leading home run hitter.

There was consternation, also, when Stengel named Tommy Henrich to his all-star cast when Henrich was reported too crippled to play daily with the Yanks.

But Stengel will be out their Tuesday regardless of how many hired hands show up to do battle for the American League's 13th triumph in 17 classics.

Andrews Warm As Rocks Roll Upward

First Place In Sight As Tribe Here Monday

The Indians are coming but the Shamrocks have arrived.

That's part of the setting for Monday night's Intercity Lacrosse League game at the Memorial Arena between the Rocks and the Tribe.

The other scene will find the Rocks taking dead aim on first place in the league.

The Rocks themselves set the stage for this all-important match with the Indians last night at New Westminster as a torrid Bill Andrews all but broke the hearts of the Salmonbellies with a sensational performance between the pipes in leading the Irish to a 16 to 5 triumph over the fishmen.

The victory was all the greater for it was the Rocks first win of the season at Queens Park and their third in a row following on successive wins at home over Burrards and Adanacs.

Art Green supplied the scoring punch while Andrews was throwing his bulk around like a ballet dancer in blocking 27 Salmonbelly drives.

Green picked up five goals and two assists and new shirt from Oscar Swanson of New Westminster in his best display of the season. McCaghey also comes in for a shirt for his five goals against the Adanacs Wednesday. Swanson has a standing offer of a shirt for every five-goal performance.

However, the win cost the Rocks the services of Len Scott for one game, the burly defenceman being handed an automatic suspension for pushing referee Bill Meehan following a fistic fracas with Salmonbellies' Max Skinner.

Bob Monaghan, former Vernon player, has been named to replace Scott for Monday's game.

The Rocks led 2 to 1 at the end of the first period, Salmonbellies' only goal bouncing into the net off Darrell Popham.

Andrews was particularly warm in the second and third stanzas holding the fishmen to single markers in each period and blanking them for a 12-minute stretch as the Rocks built up a 10 to 3 margin.

McCaghey picked up four points to move within two points of Jack Northup for league scoring honors. Fred Ranson also continued his point-making with two goals and two assists while Norm Coates contributed two goals and one assist.

Tonight at Vancouver Forum, Burrards can make it a three-way tie for second place when they meet Richmond Kerrisdale.

OAK BAY LINE-UP

Line-up of the Oak Bay cricket team for tomorrow's match against the Incogs at University School grounds follows: J. Sparks, R. F. Scott, J. Deane, Ted Parkins, R. Gauvereau, R. Gaunt, A. Wright, J. Stone, A. Abbott, J. Davison, G. Lee. Reserve, G. Rooper. Umpire, G. C. Grant.

INTERCITY LEAGUE

	W.	L.	F.	A.	Pts.
Adanacs	10	6	207	197	20
SHAMROCKS	9	8	205	172	18
Indians	9	8	222	194	18
Burrards	8	8	216	217	16
Salmonbellies	7	10	225	265	14
Rich.-Kerrisdale	6	9	81	205	12

BOX SCORE

SALMONBELLIES	S	G	A	P	VICTORIA	S	G	A	P
Carter	0	0	0	0	Andrews	0	0	0	0
Houston	1	0	0	0	D. P'ph'm	3	1	0	0
McD'nald	3	0	1	0	McC'gh'y	6	2	2	0
Raffle	8	3	0	0	Green	6	5	2	0
Cruiksnk	1	0	2	0	Booth	5	0	0	0
Prudrn	5	0	0	2	Scott	0	0	1	75
Skinner	2	1	0	5	Rynoski	0	0	1	0
Wood	9	0	1	0	Ferguson	2	1	1	0
Garner	1	0	0	0	Coats	3	2	1	0
Kennedy	1	0	0	2	McMillan	0	0	0	0
Jobb	1	1	0	0	Ranson	8	2	2	0
Trotzuk	0	0	1	7	E. P'ph'm	0	0	2	4
Har'ad'ne	0	0	0	0	Druce	4	1	0	0
					Qvch'rick	3	2	0	0
Totals	32	5	5	16	Totals	41	16	12	9

*Match misconduct penalty.

Shots Stopped:	1st	2nd	3rd	4th	Total
By Carter	6	6	6	5	— 23
By Andrews	6	8	5	8	— 27

Scoring:	1st	2nd	3rd	4th	Total
Salmonbellies	1	1	1	2	— 5
Victoria	2	4	4	6	— 16

North Saanich Nears Leaders

North Saanich closed the gap on the league-leading Red's Service nine to one game in the Women's Softball League last night and at the same time shoved Adverts deeper into the league cellar with a 12 to 7 victory over the last-place club.

The suburban squad scored four runs in the third to take a 5 to 1 lead and from there they never looked back, adding two markers in the fourth and five in the seventh.

Adverts made a belated bid in the last of the seventh, scoring five runs.

Tonight at lower Central Moose will meet Toppers at 6.30.

Short score follows:

North Saanich	12
Adverts	7

Agnes Pearson and Audrey Pearson; Sheila King and Betty Leggett.

Junior Golf Slated Sunday

The city junior golf championship to be played at Gorge Vale Golf Club on Sunday has drawn 15 entries. However, this is expected to be increased by tee-off time as post entries will be accepted.

Defending champion Bob Fleming is unable to compete this year, being over the age limit.

The tourney will consist of 36 holes of medal play.

Jokers, Bays In Vital Boxla Clash Tonight

The most important game of the season for both Jokers and Foul Bay of the Senior B Lacrosse League takes place at the Memorial Arena tonight at 9 in the second game of the regular double header.

Tillicums will meet the winless Navy squad in the opener at 7.30.

For Jokers the game means a chance to end the Foul Bay threat for the league leadership for the time being. A victory will give Roy Woolsey's unit a four-point bulge with only six games remaining in the scehdule.

Foul Bay on the other hand will be carrying a seven-game win streak into the game and included in the string are two victories over the Jokers, the league leaders only two defeats of the season.

Both teams will be at full strength for the battle.

Following tonight's games teams will be idle until July 14 when Jokers meet Navy and Foul Bay clashes with Tillicums.

League playoffs will see the first place team receiving a bye and the second-place squad meeting the third-place finisher in best-of-three series. The final will be best-of-five series.

Stock Cars To Race Tomorrow At Langford

With a big field of cars and drivers coming over from the Washington Hard Top Association promoter Bruce Passmore will stage another stock car racing meet at the Langford Speedway tomorrow night.

Time trials will open the program at 7.30, followed by heat races and the main event.

Tomorrow's meet will see races run for the hard tops and convertibles. With a good local entry the event promises plenty of action for the customers.

NEW YORK—Charley Titone, 126, Brooklyn, outpointed Art Llanos, 121¼, Puerto Rico (8).

Hollywood Two Games Ahead At Halfway Point

Oakland Rated Big Threat To Stars In Coast Baseball

The long-winded Pacific Coast League baseball season is half over with the Hollywood Stars, who finished their 100th contest last night just two games out in front of Oakland's ambitious Oaks.

Very few of the so-called experts picked Hollywoood to capture the flag, and opinion is still divided.

Some late guessers now say Oakland should finish on top of the heap—if the Oaks can continue to come through in the clutches.

But Fred Haney's boys intend to stay where they are. They weren't so lucky last night when Dino Restilli's 12th inning home run broke up a five-all tie and gave the San Francisco Seals a 6 to 5 nod.

Southpaw Al Lien, beaten the day before by Hollywood, came back in a relief role, notching his 12th triumph of the year. The win evened the series at two games each.

Elsewhere, Seattle beat Portland for the first time this week, 5 to 3. Sacramento dumped the falling San Diego Padres 4 to 2 and Oakland edged Los Angeles 3 to 2 in two extra innings.

Locke-Vincenco In Tie For British Golf Lead

TROON, Scotland (BUP)—Johnny Bulla, the long-hitting pro from Phoenix, Ariz., stayed in the running for the British Open golf championship today when he shot a third round 71, which put him only three strokes behind the early leaders.

With the field having completed the third round, defending champion Bobby Locke of South Africa and Roberto Vincenco of Argentina were leading with aggregates of 211.

The two other Americans remaining in the field, amateurs Frank Stranahan of Toledo, O., and Jimmy McHale of Philadelhpia, were out of the running. Stranahan shot a 73 today and McHale a 74, giving them both a total of 220.

With the final 18 holes scheduled for later today, Arthur Lees and Max Faulkner, both of Britain, were only one stroke behind the leaders with totals of 212. Another British golfer, Fred Bullock, was next with 213.

Locke shot a par 70 third round, going out in 33, two under, but needing 37, two over, coming in. Vincenco had the best third-round score, a two under par 68. He shot each nine in 34.

Lees, who was the leader at the halfway mark, slipped to a three over par 73.

NORTH ADAMS, Mass.—Joe Lindsey, 190, Brooklyn, stopped Maynard Jones, 196, Wilmington, Del. (5).

PHILADELPHIA—Honeychile Johnson, 147½, Philadelphia, outpointed Joe Bonadies, 155, Philadelphia (8).

OWN A BEAUTIFUL METEOR CUSTOM SEDAN FOR ONLY $75.00 MORE Than The Cheapest Big 3 Car
Gladwell MOTORS
910 PANDORA B 2111

SALE
Rebuilt Bicycles
GUARANTEED
Priced from $27.50
BERNARD'S
SPORTING GOODS
1410 DOUGLAS ST.

Bottled BEER
FREE DELIVERY Phone G 4179
25¢ per dozen paid for empties. Please have them ready when the driver calls.
This advertisement is not published or displayed by the Liquor Control Board or by the Government of British Columbia.

SPECIAL!
CHAMBRAY WORK SHIRTS
1.95
CARPENTERS' OVERALLS Northern Brand.....4.50
Pritchard's CLOTHING for MEN
1227-29 GOVERNMENT ST.

BRAKES
Carburetor and Motor Tune-Up Service
24 YEARS SPECIALISTS
1926 1950
BOULTBEE
VICTORIA LTD. 1100 YATES ST.

STOCK CAR (PASSENGER TYPE) RACES
At Least 15 Cars From Seattle, Wash.
Also Lots of Local Cars
THIS SATURDAY NIGHT, JULY 8
LANGFORD SPEEDWAY
TIME TRIALS, 7.30 — RACES, 8.15
Reserved Tickets on Sale Now at
McCALL-DAVEY DRUG, Pandora and Douglas
With Free Bus Service
ACTION — THRILLS GALORE

FROM THE FANSTAND

By PETE SALLAWAY, Times Sports Editor

Watching Victoria Shamrocks breeze through New Westminster Adanacs for another intercity lacrosse victory, could not help but sit back and appreciate what a fine job coach Arnold Ferguson has done with his group of home brews. The Rocks, as the local team is popularly known, have built themselves a grand following and their play is proof positive of the success than can be attained by a team that is willing to get in and dig. The Shamrocks enjoy a great team spirit right down the line and that is another big point in their favor.

Ferguson Feels Real Good

And don't think coach Ferguson doesn't feel good over the manner in which his charges have come through. He's a tough taskmaster when things don't go right, but on the other hand he's the first to give the youngsters a pat on the back when they deserve it. The chips are always down when Ferguson is out there himself and he expects every member of the club to play it the same way.

"Considering the calibre of lacrosse our boys had been used to before we entered the intercity league, their play this season has surprised everybody," Ferguson said.

"I'll wager 90 per cent of the fans never figured we had a Chinaman's chance against the mainland clubs when the season opened.

"Several of them came right out and said we were crazy to ever think we could hold our own without the advantage of securing several more experienced players. Now even the fence-sitters are coming out and admitting we have done one h--l of a job.

Pays Tribute To Trio

Ferguson took the occasion to pay special tribute to three members of the club, Duff McCaghey, Fred Ranson and Steve Rynoski. "These three have successfully made the long haul back and are playing great lacrosse after being out of action for at least a year. That's really something when you consider they are playing in one of the two major boxla circuits in the country.

Of great importance is the fact that Shamrocks are definitely getting better as the season progresses. "Boys are all showing the benefit of the stiff competition," Fergie said. "You can see it in their checking. Early in the season opposing players used to go around them but now they are stepping into their checks and our defence is much tighter. And up front the players are beginning to learn the weaknesses of the various goalies and more goals are the result. You can put it all down to experience."

Still Hope To Get Baker

Ferguson disclosed that Shamrocks are still hoping to bolster their club with the addition of Norm Baker before the close of the schedule and the opening of the playoffs. "Fast breaking, wide-open style of lacrosse we play will just suit Baker and his addition to the line-up will add terrific strength both to our offence and defence. Latest word is that he will join our club in time to become eligible for the playoffs. One thing is certain—if Baker returns to the coast we will get him."

Konstanty In Bid For Page's Title

Jim Konstanty of the Phillies is the Joe Page of 1950.

Day after day, the righthander with the specs bails out Philadelphia starting pitchers. He's done it 34 times in 70 ball games.

Good control and a baffling sinker are Jim's main props. Once in a while he zips through a fast ball. In 65 innings he's walked only 17 men.

Eddie Sawyer brought Konstanty to the Phils from Toronto in 1948, a couple of months after he moved up from the International League to become Phil manager.

Konstanty developed fast last season, Now Sawyer thinks he's the best relief pitcher in baseball.

When the going is roughest, Sawyer calls for Konstanty. Curt Simmons has nine victories but Konstanty finished four of them. Rookie Bob Miller has a brilliant 8-0 record but Jim saved him three times. Only Robin Roberts doesn't seem to need Konstanty. All of Robin's 10 victories have been complete games.

Jim himself has a 6-3 win-and-lost record.

Miller needed help from Konstanty again yesterday to preserve his eighth straight, a 9 to 6 edge over New York. The sensational freshman was knocked out in the sixth. In came Konstanty to save the day.

St. Louis protected its one-game lead in the National League by knocking out Ewell Blackwell in a 10-run first inning to crush Cincinnati 13 to 1. It was the Cards' seventh straight and their 12th in a row at Sportsman's Park.

Sixteen went to the plate in the big inning in which Bill Howerton doubled twice, driving in three runs. There wasn't a homer in the game but Tommy Glaviano had four hits.

Brooklyn clouted 16 hits in an 8 to 3 decision over Boston. Homers by Eddie Kimsis and Gil Hodges, each with a man on, showed the way.

Jackie Robinson missed his first game since June 2, 1948, breaking a string of 340 consecutive games. Hobbled by a knee injury, Jackie was available for pinch-hitting duty but wasn't needed.

Chicago kicked up a fuss in the eighth to score three runs, knock out Bill Werle and whip Pittsburgh 4 to 2. The only previous Cub run was Hank Sauer's 16th homer.

Half the American League took the day off but both New York and Cleveland chipped away at idle Detroit's lead. The Yanks' 5 to 4 edge over Philadelphia left them only 3½ games back of the Tigers. Cleveland downed Chicago 5 to 2 to trail Detroit by 4½.

TIDE TABLE

July	Time h.m.	Ht. ft.	Time h.m.	Ht. ft.	Time h.m.	Ht. ft.	Time h.m.	Ht. ft.
8 ..	5.27	4.5	.....	.....	.....	.....	21.42	9.1
9 ..	6.01	3.8	.....	.....	.....	.....	21.57	9.3
10 ..	6.34	3.1	.....	.....	.....	.....	22.05	9.4
11 ..	7.05	2.5	.....	.....	.....	.....	22.18	9.5
12 ..	7.37	2.0	.....	.....	.....	.....	22.39	9.7
13 ..	8.10	1.5	.....	.....	.....	.....	23.09	9.8

SUNRISE and SUNSET
(Pacific Standard Time)
July 8—Rises 4.19 a.m.; sets 8.16 p.m.

Spring League Bowling Titlists

Bowling for most Victorians came to a close for the summer season last week with the wind-up of various spring leagues. At the Capital City Bowladrome the Cameo Cafe team took top honors. Back row, left to right: Nels Martin, May White, Bill Godby; front row, Myrtle Martin, T. Rapanos, sponsor; Cecilia Godby. Cy Wallis was missing when picture was taken.

Favorites Still Dominate Fields At Lansdowne

VANCOUVER (CP) — Vegas Keith, a horse slated for retirement but given one more chance, made good Thursday by closing fast to win the fifth race at Lansdowne Park.

The six-year-old veteran, pronounced finished when he contracted a spinal disease last winter, is owned by Nick Kogas.

Results follow:

First Race—
Island Warrior (Jellison) .$7.90 $4.80 $2.85
Jean Du Midi (Moncrief) 9.25 3.25
Lady Vernon (Bates) 2.30
Time: 1.14 2-5. Also ran: Ginger Cookie, Winhedid, Ladner Lad, Noreen, Uiri Thota, Jack's Bid, June Elizabeth.

Second Race—
Uncle Oi (Craigmyle) $4.75 $2.80 $2.45
One P.M. (Martin) 2.90 2.80
Displayer (Filipchuk) 5.40
Time: 1.14 2-5. Also ran: Tango Sister, Pen Iron, Dinis Lad, Sir Gallator, Loose Talk, Frozen Fields, Kenny Van.
Daily Double—$36.40.

Third Race—
Sky Meadows (Copprnl) $5.20 $3.05 $2.35
Villierstown (Massaro) 3.85 3.30
Rock Steady (Godley) 2.30
Time: 1.14. Also ran: Hiramia, Casthorpe, Whiskbane, Sun Daisy, Celtic Flash, Speedy Lass, Leepap.

Fourth Race—
Kid Boots (Johnson) $16.35 $6.40 $4.25
Cherry Marcus (Wells) 17.70 9.05
Alec H. (Mansor) 4.85
Time: 1.13 4-5. Also ran: Blue Plaza, Gold Hill, Sweet Marvene, Reighmont, Flying Scarab, Mon o' Spirit, Pebble Ann.

Fifth Race—
Vegas Keith (Craigmyle) .$9.95 $3.80 $2.80
Straightarm (Godley) 3.75 2.40
La Mouche (Wells) 2.80
Time: 1.41. Also ran: Ventriloquist, Carol Wynn, Perchene, Cedar Queen.

Sixth Race—
Pineworth (Jellison) $4.20 $3.15 $2.30
Malinka (Craigmyle) 4.65 2.80
Alawatch (Stallings) 2.40
Time: 1.12. Also ran: Alice Walker, Fair Erin, Strathlegend, Fouraday.

Seventh Race—
National Debt (Coppern'll) $3.40 $2.30 $2.40
Star Party (Stallings) 2.35 2.85
Authentic (Kelly) 5.05
Time: 1.11 4-5. Also ran: Pierette, Cliff's Choice, Cottage Hills, Filial Bond, Easy Glory.

Eighth Race—
Lieut. Gerald (Martin) .$31.00 $11.75 $7.35
Saffworth (Moncrief) 24.65 10.70
Piplad (Ricketts) 8.90
Time: 1.45 4-5. Also ran: Galla Roma, Press Boy, Royal Black, Little Gloomy, Termite, Eugene D, Visalia Sam.
Quinella—$260.30.

A. V. Macan Named To Golf Group

A. V. Macan, well-known Victoria golf course architect, has been elected to membership in the American Society of Golf Course Architects. Only other Canadian member of the exclusive organization is Stanley Thompson of Guelph, Ont.

Willingdon Cuppers Open Trials Here

Three places on the British Columbia four-man Willingdon Cup team will be open when 14 of the province's crack amateur golfers tee off at Victoria Golf Club Saturday morning in the first round of the 72-hole cup trials.

The other position has been conceded to Vancouver's Bill Mawhinney for past performances this season. Generally regarded as B.C.'s No. 1 divoter, Mawhinney will not compete in the trials being under doctor's orders to rest. He took ill while competing in the recent P.N.G.A. championships at Vancouver.

The second 18 holes of the test will be played at Colwood in the afternoon starting at 2.

LOCAL CONTENDERS

Victoria will be represented in the trials by Bill McColl, Empress open champion and a member of last year's Willingdon Cup team; Don Gowan of Uplands, Vic Painter of Colwood and Bob Morrison, Victoria City champion.

Dr. George Bigelow will also play in the trials but not as a competitor for a berth on the team. Bigelow is on the committee which will choose the team following the final 36 holes of the medal round in Vancouver Sunday.

Oustanding among the Vancouver contingent who will appear here are Doug Bajus and Percy Clogg.

Bajus is a more polished performer than he was last season while Clogg is reported to be at the top of the game.

Eric Hibberson who was given a splendid chance of making the team because of his record of winning the Vancouver Island match play championship and the Empress handicap title will not compete because of the pressure of business.

Sunday's rounds at Vancouver will be played at Quilchena and Burquitlam.

Draw follows with Victoria club times mentioned first:

9 and 2—J. Reynolds, L. Hurschman, W. McColl.
9.07 and 2.07—R. L. Moore, H. Morrison, D. Gowan.
9.14 and 2.14—J. Robertson, D. Bajus, V. Painter.
9.21 and 2.21—P. Clogg, L. Roland, R. Morrison.
9.28 and 2.28—J. F. Ellis, G. Bigelow, A. J. Delmas.

Gorgeous Gussie May Become Pro

LONDON (AP) — Some London newspapers reported today Gertrude (Gussie) Moran may soon turn professional.

They said she is dickering with Bobby Riggs, promoter of professional tennis tours, over an offer of $50,000 for the first year.

They added Miss Moran — whose lace panties won attention at Wimbledon last year—is holding out for at least $75,000.

POSTPONE HORSE SHOW

The Victoria Riding and Driving Club horse show scheduled to be held Saturday has been postponed indefinitely.

This advertisement is not published or displayed by the Liquor Control Board or by the Government of British Columbia.

Chorlton Returns To Victoria Club Monday

About the only good news coming out of the A's front office today is that K Chorlton will return to the club Monday.

Business manager Reg Patterson made the announcement following his return from Seattle where he and manager Marty Krug conferred with Earl Sheeley, business manager of the Rainiers.

Patterson also said that he had decided not to sign Hank Vallee, former Tacoma outfielder-first baseman who had agreed to terms on Wednesday.

It was also revealed that Charlie Bell, an infielder had been purchased from the New York Yankees on a 30-day trial basis. Bell hit .280 for Henderson of the Class C East Texas League last year. He will likely take over third base with John Hack moving back to the outfield.

Last night at Tacoma it was the same old tale—Dick Greco, a home run and a double and a 7 to 3 defeat for the A's.

And the Tigers handed the A's their third straight defeat at the expense of John Marshall, ace of the A's mound staff.

Greco took command in the first inning crashing out a home run to highlight a three-run Tacoma uprising.

The A's got one back in the third but Tacoma nullified this tally with a single marker in the fourth.

Then in the seventh frame Greco stepped into the picture again and cracked out a double as the Tigers erupted for another three runs to sew up the game.

Don Carter went all the way for the Tigers and bumped into his only serious trouble of the contest in the ninth but escaped without too much damage.

Tri-City gained an even split with Yakima by taking an 11 to 9 victory in completing a game started May 6. The regular contest went to Yakima by a 7 to 3 count.

CHERRY STARS

Bob Cherry sparked Salem Senators to a 9 to 6 win over Spokane by driving home five runs with two towering home runs. At Wenatchee the Chiefs bowed to Vancouver Capilanos, 7 to 3, as the Caps moved to within five percentage points of the seventh-place A's.

Short scores follow:

First Game—(Four innings to complete May 6 game called by curfew.) R. H. E.
Yakima 9 10 0
Tri-City 11 14 2
Savarese, Risl (1), Powell (8) and Tiesiera; Logg, Feliuzaito (4), Greenlaw (6) and McKeegan, Pesut (6).

Second—
Yakima 7 11 1
Tri-City 3 8 3
Larner and Tiesiera; Stone, Olsen (4) and Pesut.
Vancouver 7 10 0
Wenatchee 3 10 6
Nicholas and Brenner; Ragni and Len Neal, Spurgeon (6).
Salem 9 10 2
Spokane 6 11 1
McNulty, Tierney (6) and Beard; Rockey, Kohout (6), O'Flynn (9) and Rossi.

BOX SCORE

VICTORIA

	AB	R	H	PO	A	E
McGuire, rf	5	0	0	1	0	0
Krug, cf	4	0	1	1	0	0
Moore, 2b	4	0	1	2	2	0
Thompson, lf	4	0	0	1	0	0
Hack, 3b	4	0	0	0	1	2
Wert, 1b	3	1	1	12	1	0
Dunn, ss	3	2	1	1	7	0
Ronning, c	4	0	3	6	0	0
Marshall, p	2	0	0	0	3	0
†Weatherwax	1	0	1	0	0	0
Totals	34	3	8	24	13	2

†Singled for Marshall in 9th.

TACOMA

	AB	R	H	PO	A	E
Bache, ss	5	1	1	4	3	0
Israel, cf	2	1	1	2	0	0
Gifford, 3b	3	1	1	2	0	0
Greco, rf	4	2	2	0	0	0
Quinn, 1b	4	1	1	8	2	0
Wenner, lf	4	0	1	2	0	0
Fischer, 3b	3	1	1	0	4	0
Sheets, c	4	0	2	3	0	0
Carter, p	3	0	0	2	1	0
Totals	32	7	9	27	10	0

Score By Innings

Victoria	001 000 101	—3
Tacoma	300 100 30x	—7

SUMMARY

Earned runs: Off Marshall 5, off Carter 2. Struck out: By Marshall 6, by Carter 3. Bases on balls: Off Marshall 3, off Carter 4. Left on bases: Victoria 8, Tacoma 6. Home run: Greco. Two-base hits: Wert, Ronning, Greco, Dunn. Runs batted in: Gifford, Greco 3, Krug 2, Bache, Wenner, McGuire. Sacrifice: Israel. Gifford. Stolen base: Quinn. Double play: Quinn to Bache. Time: 1.50. Umpires: Regele and French.

Peace Cup Play

Draw for the Peace Cup, emblematic of the Vancouver Island singles lawn bowling championship to be played at Beacon Hill greens Saturday follows:

1, V. Gray (V); 2, S. Turner (CP); 3, Coates Brown (VW); 4, E. Bartlam (V); 5, T. Cannan (B); 6, C. Drummond (CP); 7, L. A. Campbell (L); 8, V. Crawley (M); 9, A. Riquebran (VW); 10, R. Clegg (CP); 11, S. Kinsey (B); 12, J. Eastwood (V); 13, T. Watson (CP); 14, H. Gahn (V); 15, J. W. Phillips (VW); 16, A. Kirkham (N); 17, E. S. Neal (L); 18, J. G. McIntyre (V); 19, W. Truswell (CP); 20, H. Jackson (B); 21, J. Keating (VW); 22, W. Muncy (V); 23, W. L. Stamford (CP); 24, A. Bennett (N); 25, W. Bond (L); 26, H. Davies (VW); 27, H. J. Herbert (V); 28, A. Ogden (CP); 29, T. Campbell (B); 30, A. Edwards (VW); 31, W. D. Morgan (V); 32, W. Thompson (N); 33, D. S. Clynie (L); 34, T. A. Kenward (CP); 35, A. Maddalon (VW); 36, S. Baxandall (V); 37, R. D. Naesmyth (CP); 38, W. Harlock (V); 39, A. R. Hooper (VW); 40, W Leigh (N); 41, E. Mesher (CP); 42, J. Lynas (V); 43, L. W. Slade (VW); 44, A. Greaves (CP); 45, J. Cattroll (V); 46, E. Eastham (B); 47, S. Mitchell (CP); 48, A. H. Shotbolt (N); 49, E. Jolly (V); 50, E. Elwell (VW); 51, E. W. Adshead (CP); 52, L. Leadingham (LH); 53, C. A. Borsman (V); 54, F. Jenkins (VW); 55, D. Scott (CP); 56, J. Robertson (N); 57, R. A. C. Dewar (V); 58, J. Imrie (B); 59, P. Corcoran (VW); 60, J. E. Brown (V); 61, G. W. Walker (CP); 62, A. Findlay (VW); 63, D. MacBride (V); 64, L. Lawrence (N); 65, A. Hayes (L); 66, S. Barr (CP); 67, A. Marlin (V); 68, H. Renfrew (VW); 69, S. Cole (CP); 70, P. Dunn (V); 71, H. Phillbrook (VW); 72, W. Evans (CP); 73, T. Owen (V); 74, C. Cropp (B); 75, E. B. Beattie (V).

Game starts at 9.

Players eliminated in first and second rounds play in consolation at 2.30.

Key—V, Victoria; VW, Victoria West; B, Burnside; CP, Canadian Pacific; L, Lake Hill; N, Nanaimo.

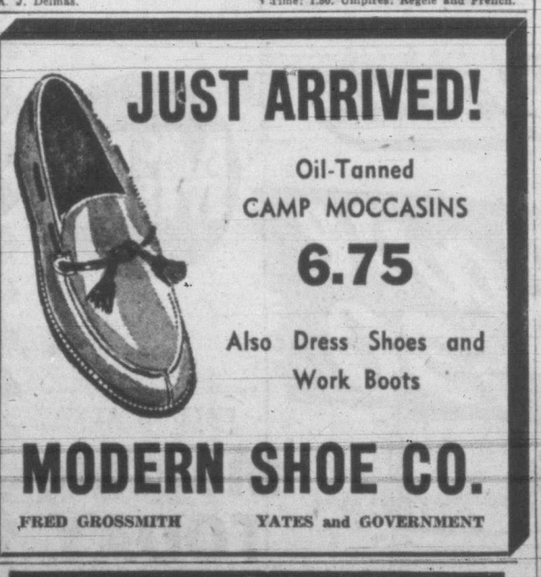

This advertisement is not published or displayed by the Liquor Control Board or by the Government of British Columbia.

Boy Who Feels No Pain

This brown-eyed three-year-old, Richard Mains, looks normal but has disease so rare there is no name for it. He can feel no pain. Specialists are working to mend what they call "some freak in the nervous system." He once watched himself burn—still has the scars.—(Mirrorpic)

DOCTOR SAYS

Brain Deficiency In One Of 500 Children

About one child in 500 is born with a peculiar-shaped skull and defective brain — a condition called mongoloid idiocy. Nine times out of 10 the diagnosis can be made on the first day of life.

Most mongoloid children are happy and friendly. During infancy most are imitative and they often like music. They rarely learn to speak properly and the voice tends to be rough and harsh.

The skull is small and round, the eye slits are narrow and tilted and a fold is present over the inner margin of the eye. Frequently the cheeks are red, the hair is coarse, the teeth appear late, the tongue tends to protrude.

The nose is stubby and depressed, with the nostrils angling forward. The name—mangolism—comes from the appearance which is something like that of the far-eastern race known as Mongols.

Many possible causes have been suggested, studied, and abandoned. Some people think, or at least have thought, that mongolism comes from some hereditary tendency, the exact nature of which has not yet been discovered.

In recent years, however, most of those who have studied the subject agree that there is a definate relationship between the age of the mother and the frequency of mongolism in a child, that is, the older the mother the greater the chance of having a mongoloid child.

The birth of a mongoloid child is a great misfortune. It should be considered as a pure accident and does not reflect in any way on the parents, the diet, the medical care, or any other known factor. Most people believe the mongoloid idiots should be committed to an institution as soon after birth as possible.

Immediate separation before emotional ties are formed is the best solution for family and child. The chances are good—although not absolutely certain—that other children will be entirely normal.

New Ship Rescue Plan Unites Existing Services

No Canadian Coast Guard, But Group Work By Vessels Under Direction Of R.C.A.F.

OTTAWA (CP)—Creation of a united rescue service for distressed ships in waters off Canada has been decided on by the federal government.

This was learned Thursday and announcement of the plan, which involves co-ordinating of existing government ship services through the R.C.A.F., is expected shortly.

This means the government has ruled definitely against establishment of a separate coast guard, such as east and west coast organizations and members of parliament have been urging.

Under the single command of the R.C.A.F. for purposes of search and rescue of ships in trouble, the ships to be used in the service are those of the transport, resources and fisheries departments, the navy and R.C.A.F. and the seagoing branch of the R.C.M.P. Till now, these craft have operated independently.

The R.C.A.F. was chosen as controlling agency because of its network of communications. The force also operates its own search and rescue branch, primarily for picking up airmen at sea but also used in aiding distressed ships.

Keys in the new set-up will be the R.C.A.F.'s communications centres at Halifax and Vancouver.

When a distress call comes in, the R.C.A.F. will be able to direct to the scene the ships in the best position to give help. In practice now, search and rescue efforts work out about that way, but the system has been without co-ordinated direction.

The proposed service is the outcome of a long study by an inter-departmental committee set up by the cabinet under John V. Clyne, retiring chairman of the Canadian Maritime Commission which recommended flatly against a separate coast guard, largely on the ground of costs.

Uncle Ray

There are a few kinds of plants which never have seeds. Ferns and fungi are examples of such plants; they produce spores instead of seeds.

The great majority of plants, however, come from seeds. They produce flowers, and seeds are formed in the flowers.

If we plant beans, they grow into plants, and the plants blossom. In due course, pods take the place of the flowers. If the pods are allowed to mature, instead of being picked while young, they will have in them mature beans, and the new beans can be planted the next year.

In the same way, fruit trees produce flowers and fruit. Inside a piece of fruit, we find one or more seeds. Take a peach, for instance. In its hard seed, or pit. If we plant the pit, we may get a peach tree—provided that we wait long enough.

When we eat beans, we consume the seeds, and the same is true of peas and many other plant products. In a sense, however, we can eat a peach "and have it, too." The seed is still there after we eat the fruit. An apple may be eaten with half a dozen or more seeds left over. A fruit seed may become a tree if it is planted in the right place and supplied with water, but modern experts often use "grafting," instead of planting seeds, to add to their crops of fruit. The grafting method is used for many kinds of fruit, but not all kinds.

Wild plants have scores of ways to spread their seeds. Often the wind does the work of carrying the seeds from place to place.

Hawkweeds are a pest in Europe, North America and elsewhere. Their seeds are bunched very much like those of a dandelion, and the wind picks them up when they are loosened. Far and wide, the lightweight seeds are blown, to settle where they may and start new patches of weeds.

Most hawkweek flowers are yellow, but some kinds have other shades. A type of hawkweed in southern Europe has orange flowers and is known as the "devil's paint brush."

In times gone by, there was a belief that hawks had better eyesight because they ate hawkweeds. The juice of these plants was supposed to keep hawks sharp-eyed. That is the reason for the name which has been given to "hawkweeds."

Club's Guiding Hand

Presentation of gavel and official handshake from installing officer Frank Doherty, right, made George Duck, city businessman, official president of Victoria Rotary Club for 1950-51.

12 Rotarians Take Over New Offices In Club

Twelve Rotarians took over their respective posts Thursday to direct the activities of the Victoria club through the coming year. They were installed by Rotarian Frank Doherty.

Highlight of the impressive ceremony held during the weekly luncheon meeting was the installation of George Duck as president for 1950-51.

Others installed were: Walter Fletcher, immediate past president; Charlie Brown and Andy Cowie, vice-presidents for one-half year each; H. A. Arnold, J. W. Miller, Jack McIntyre, John Gough, Bill Mearns and Bob Phipps, directors; Tom McConnell, secretary-treasurer, commencing his 17th successive year, and Bill Lemm, sergeant-at-arms, commencing his 14th successive year.

Thursday was also "Ladies' Day." Door prizes were won by Mrs. S. H. Frame, Mrs. Joe Doe and Mrs. Alex Main. A large basket of flowers was presented to Mrs. Roberta Fletcher, wife of the retiring club president, by Mrs. Marguerite Duck.

Mr. Fletcher read the annual president's report and Mr. McConnell the secretary's report. The club membership rose from 158 to 163 during the past year.

Sidney Rotary Club will hold its installation and Ladies' night at the Army, Navy and Air Force Club hall July 12.

Keeping In Touch

ACCRINGTON, Lancashire, Eng. (CP)—Alderman A. Wade, 64-year-old chairman of the baths committee, swims regularly in the public baths to "keep in touch with the job."

Urge End Of Tax

LONDON (CP) — Farmers in Britain are appealing to the government to take the purchase tax off cartridges. Rodents and seed-eating birds are over-running the farms.

Ex-U.S. Army Technician Facing Atom Spy Charges

SANTA FE, N.M. (AP)—A federal grand jury Thursday indicted David Greenglass, 28, former U.S. army technician, on a charge of conspiring to give atomic secrets to Russia.

In a two-page true bill, the jurors charged the former Los Alamos technician with four specific overt acts. It declared that:

On June 3, 1945, Greenglass—met in Albuquerque, N.M., with Harry Gold.

Gold, a Philadelphia chemist, has been accused of being an intermediary between a Soviet spy ring and Dr. Klaus Fuchs, imprisoned British scientist who confessed getting atomic secrets for the Russians.

On that same date, Greenglass received $500 from Gold.

Greenglass made a sketch of a high-explosive lens mold.

He prepared for Gold a statement of the Los Alamos atomic project.

Ask for WHITE HORSE SCOTCH WHISKY

Distilled, Blended and Bottled in Scotland

This advertisement is not published or displayed by the Liquor Control Board or by the Government of British Columbia.

OPEN FOR INSPECTION

Friday, July 7, 2 to 5, and 7 to 9 p.m.

971 LINKLEAS AVENUE
OAK BAY

IMMEDIATE POSSESSION

House of seven rooms, delightful garden with seclusion. 3 lots. Taxes $114.00

PRICE $8,700

THE ROYAL TRUST COMPANY

Member Real Estate Board of Victoria

1205 GOVERNMENT ST. Empire 4126

LOOK!

A Beatty

Save $30

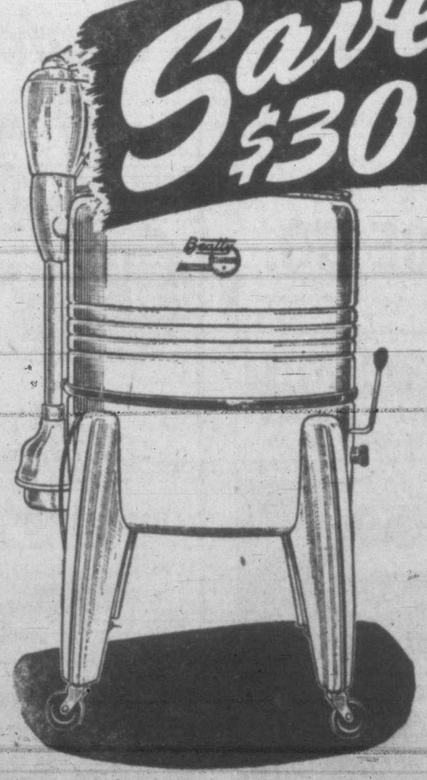

CALL IN AT

Mc & Mc TODAY

SEE THE Beatty STANDARD

NOW ONLY 129.50

18 MONTHS TO PAY

TRADE IN YOUR OLD WASHER ON A NEW Beatty

91 Years Serving Victoria

PHONE G 1111

M. LENNAN M. FEELY & PRIOR LIMITED

1400 BLOCK GOVERNMENT ST.

91 Years Growing With Victoria

Buy with Confidence

Coast to coast, one of Canada's finest London Dry Gins at a popular price.

SILVER FIZZ London Dry GIN

This advertisement is not published or displayed by the Liquor Control Board or by the Government of British Columbia.

Even when dried indoors... EVEN WITHOUT RINSING

Surf gives you Sweeter Washes

...whiter, brighter to look at!

...fresh-air-sweet to smell!

Surf contains a wonderful detergent which not only removes every last trace of dirt and grease, but of "dirty clothes" odour, too! Your wash is really sweet and clean—and it smells that way!

Surf gets clothes so deep-down SWEET and clean you can actually SMELL their freshness—*even when you have to hang the wash indoors!*

But Surf does *even more* than that. It saves you hours of labour because, with Surf, *you don't have to rinse your clothes unless you want to!*

Surf—*the Surf that's now at your grocer's*—has the magic power of grabbing and holding the dirt in the wash-water, so when you wring out the *water* you actually wring the dirt out *with it.*

And when you don't rinse, Surf's purifying ingredient *continues* working in your clothes, to *keep* them sweeter . . . in the linen closet or bureau drawer! So, if you prefer to rinse, add a little Surf to the rinse water.

Those rich, long-lasting Surf suds do 3 times the work of ordinary washday soaps, *in the hardest water.* They make short work of your grimiest, heaviest things, yet, they're safe for your sheerest stockings—your prettiest dresses . . . for baby's delicate things.

So get a couple of packages of Surf and try it next washday. It's especially developed for no-rinse washing. All the Surf your grocer now has is the amazing no-rinse Surf in the same familiar package.

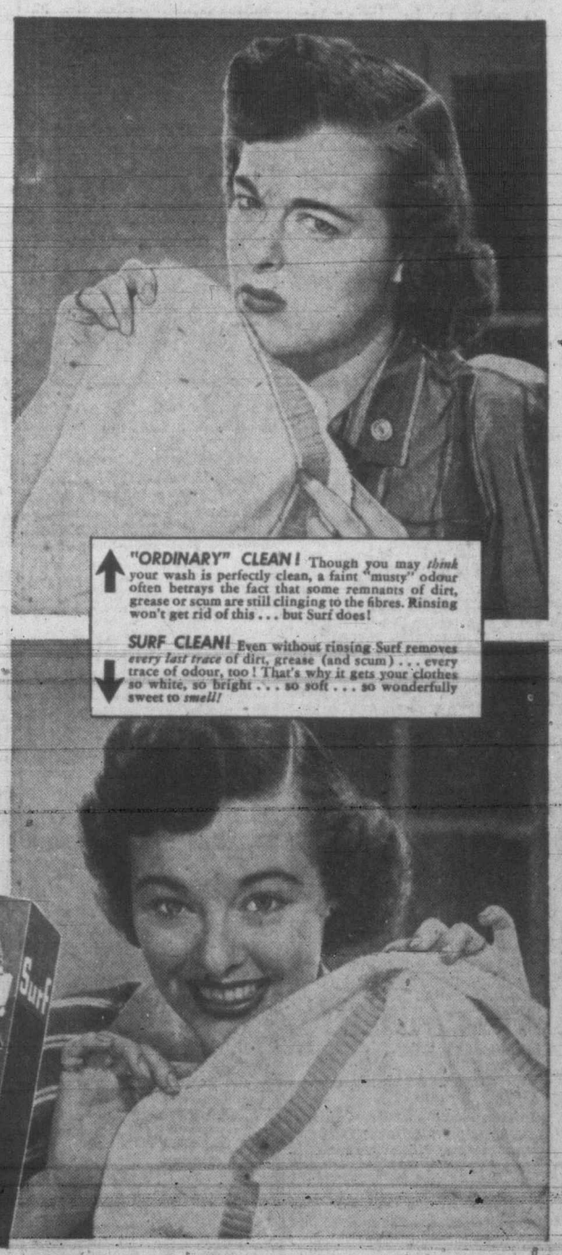

"ORDINARY" CLEAN! Though you may *think* your wash is perfectly clean, a faint "musty" odour often betrays the fact that some remnants of dirt, grease or scum are still clinging to the fibres. Rinsing won't get rid of this . . . but Surf does!

SURF CLEAN! Even without rinsing Surf removes *every last trace* of dirt, grease (and scum) . . . every trace of odour, too! That's why it gets your clothes so white, so bright . . . so soft . . . so wonderfully sweet to *smell!*

A Lever product

If it's Surf-clean, it's really clean... EVEN WITHOUT RINSING

Jet Fighters Go To Alaska

Group of dozen P-80 jet fighters have been flown from Van Nuys, Calif., to Alaska to bolster defences. Jet pilots are shown discussing trip.—(SNS Photo.)

ROYCE ECCENTRIC GENIUS

Great Engineer Of Auto-Plane Fame Proved No Mathematician

By FORBES RHUDE
Canadian Press Business Editor

The story of Henry Royce, the eccentric genius whose name lives in Rolls-Royce, should be read by everyone who works with tools or runs an industry.

For a great engineer he had only a limited knowledge of mathematics and never used a slide rule. He was what few can be—an artist with tools; whose designing had been described as more the product of an innate sense of correct balance than of intricate formula.

(Personally I have known only one man like that. It was Alfred Skattebol, who until his recent retirement was Canadian Press traffic chief in Vancouver. Knowing him is the reason I can understand Henry Royce.)

An associate describes Royce's appearance as that of a typical English farmer, bearded, five feet, 10 inches, not easy to talk to—unless you were discussing engineering.

He would come into the shop and look at a car chassis or aero engine for hours, while the boys were paid to follow him around with a glass of milk and a sandwich to make sure that he would eat.

He would instruct a sweeper on the proper use of a broom and once expressed the thought that "whatever is rightly done, however humble, is noble." This was translated by Eric Gill, English sculptor, into the motto: "Quidvis recte factum; quamvis humile praeclarum."

He was still engaged in the hoisting machinery business when he turned out his first motor-car in 1904. In less than 10 years Rolls-Royce had established its peculiar reputation of quality and performance.

In the meantime, in 1910, his health had broken and it can be said that his colleague, Claude Johnson, kept him alive; virtually coaxing the strange genius to continue living and working. Johnson himself died in 1925 but Royce lived until 1933, aged 70.

War in 1914 put Royce and his firm into a field he had previously avoided—aviation. By 1915 he had produced his first Aero Eagle engine, and it is estimated that five-eighths of the aero engines used in British aircraft in the First World War were Rolls-Royces.

Then, after the war, the first non-stop trans-Atlantic flight was made by John Alcock and Arthur Whitten Brown in a Rolls-Royce-engined Vickers Vimy bomber, June 5, 1919. It developed 360 horsepower, compared with the 1,760 of today's Merlin.

In 1925 work was started on the Kestrel engine, from whose basic design sprang the Buzzard which served as the pattern for Schneider Trophy and world speed record "R" engine which, in turn, inspired the Merlin which went into the Spitfires and Hurricanes.

Here briefly is how airplanes are developed in the heat of war:

Rolls-Royce had evolved a self-contained and interchangeable power plant around the Merlin XX engine for installation in the twin-engined Bristol Beaufighter.

The A. V. Roe Company had designed the Manchester, a twin-engined bomber with two Rolls-Royce Vulture engines.

However, the Vulture was barely in production stage, whereas the Merlin was being heavily produced.

It was decided, therefore, to alter the Manchester wing to take four Merlins.

This machine, the result of all these steps, was the famous Lancaster bomber.

William Pitt the younger became Britain's Chancellor of the Exchequer at the age of 23.

Travel Schedule

ALL TIMES DAYLIGHT SAVING

Victoria-Vancouver

Lv. Victoria 9.30 a.m., 3.10 p.m. and 12 midnight, arr. Vancouver 2.30 p.m., 6.25 p.m. and 7 a.m., respectively. Lv. Vancouver 11.30 a.m., 4 p.m. and 12 midnight, arr. Victoria 3.45 p.m., 9 p.m. and 7 a.m., respectively.

Victoria-Seattle

Lv. Victoria 5.30 p.m., arr. Seattle 8 30 p.m. Lv. Seattle 9 a.m., arr. Victoria 12.30 p.m. (C.P.R.). Lv. Victoria 6.15 p.m., arr. Seattle 10.30 p.m. Lv. Seattle 12.45 a.m., arr. Victoria 8 15 a.m. (via Port Angeles: (Black Ball).

Victoria-Port Angeles

Lv. Victoria 9.15 a.m., 1.35 p.m., arr. Port Angeles 10.30 a.m. and 2.50 p.m. Lv Port Angeles 7 a.m., 11.30 a.m. and 4 p.m. arr Victoria 8.15 a.m., 12.45 p.m. and 5.15 p.m.

Sidney-Anacortes

Lv. Sidney daily 11.30 a.m. and 5.15 p.m., arr. Anacortes 2.35 p.m. and 8.15 p.m. (11.30 sailing calls Orcas Island daily, 5.15 sailing calls Orcas Sundays and U.S. holidays only). Lv. Anacortes 8 a.m. and 1.50 p.m., arr. Sidney 11 a.m. and 4.45 p.m.

Nanaimo-Vancouver

Lv. Nanaimo daily 7.30 a.m., 12 noon, 2.30 p.m., 5.30 p.m., 7 p.m., 9.15 p.m., arr. Vancouver 9.45 a.m., 2.30 p.m., 5 p.m., 8.45 p.m., 9.30 p.m., 11.45 p.m. Lv. Vancouver daily 8.30 a.m. 9.15 a.m., 11 a.m., 3.30 p.m., 6 p.m., 8.15 p.m., arr. Nanaimo 11 a.m., 12.30 p.m., 1.30 p.m., 6 p.m., 8.30 p.m., 10.30 p.m.

West Coast

Lv. Victoria July 11, 19, 27, August 4, 12, 20, 28, September 6, 13, 21, 29, October 7, 15, 23, 31.

RAIL

Northbound

E. & N. Train No. 1 Lv Victoria daily except Sunday 10.30 a.m., arr. Duncan 12.08 p.m., arr. Nanaimo 1.45 p.m., arr. Parksville 3.15 p.m., arr. Courtenay 5.20 p.m. (Port Alberni connecting train lv. Parksville 3.25 p.m. arr Port Alberni 5.15 daily except Sunday.)

Southbound

E. & N. Train No. 2. Lv. Courtenay daily except Sunday 10.40 a.m., lv. Parksville 12.40 p.m., lv. Nanaimo 3 p.m., lv. Duncan 3.22 p.m. arr Victoria 5.10 p.m. (Connecting train lv. Port Alberni 10.35 a.m. daily except Sunday, arr. Parksville 12.20 p.m.)

MOTOR COACHES

Victoria-Duncan-Nanaimo,-Port Alberni, Courtenay, Campbell River—Lv. Victoria daily 8.30 a.m., 10.45 a.m. (The Islander), 1.30 p.m., 3.30 p.m., 5.45 p.m. and 8.30 p.m. Arr. Victoria from up-island points daily 11.20 a.m., 3.15 p.m., 4.15 p.m. (The Islander), 5 p.m., 9.25 p.m. and 12.05 a.m.

AIR

Victoria-Vancouver

Lv. Patricia Bay Airport daily 8 a.m (*), 11 a.m., 13 noon, 1.15 p.m., 3.15 p.m. (*), 4.45 p.m., 6.15 p.m., 7.45 p.m., 10 p.m. (*) and 11.30 p.m., arriving Sea Island Airport one-half hour later.

Lv. Sea Island airport daily 7.15 a.m. (*), 8.45 a.m., 10.15 a.m. (*), 12 noon, 2.30 p.m., 4 p.m., 5.30 p.m., 6.30 p.m., 9 p.m. and 10.45 p.m. (*), arriving Patricia Bay airport one-half hour later.

(*) connects with transcontinental flight.

Victoria-Seattle

Lv. Patricia Bay Airport daily 9.30 a.m. and 7.15 p.m., arr. Seattle 50 minutes later.

Lv. Seattle daily 10.45 a.m. and 8.45 p.m., arr. Patricia Bay Airport 50 minutes later

Victoria-Nanaimo-Comox

(Queen Charlotte Air Lines, daily except Sunday)

Lv. Patricia Bay airport 10 a.m. and 2.30 p.m., arr. Nanaimo (Cassidy airport) 10.25 a.m. and 2.55 p.m. Lv. Nanaimo 10.30 a.m., arrv. Comox 11.15 a.m. Lv. Comox 12 noon, arr. Nanaimo 12.45 p.m. Lv. Nanaimo 9.20 a.m. and 12.50 p.m., arr. Victoria 9.45 a.m. and 1.15 p.m. (Flights connect at Nanaimo for Vancouver and Tofino.)

Summer complaint

Change of diet, water and daily habits can bring on summer complaint. However, Dr. Fowler's extract of Wild Strawberry successfully treats this annoying trouble. Take a bottle of Dr. Fowler's Extract of Wild Strawberry in your holiday kit and be prepared. Only 60¢ at your drug store.

S-41-S

DR. FOWLER'S extract of WILD STRAWBERRY

JACOBY ON BRIDGE

The older generation likes to speculate about how the young men and women of today are developing. Some say that they are more adventurous, some say that they are flighty, some say that they are too conservative. If you listen long enough you can hear any opinion at all.

Just to show that a writer on card games can speculate on the younger generation just like anybody else, I will present my own observations. They are based on a hand played in the 1950 Inter-collegiate Championships. Over 1,200 college students played the hand, so we ought to be able to prove something very important.

	♠ J 5 ♥ 8 4 2 ♦ K 10 8 2 ♣ K J 10 3 (DEALER)	
♠ K 9 8 6 4 ♥ 7 6 3 ♦ A 6 5 ♣ 8 6	N W E S	♠ A Q ♥ J 10 9 5 ♦ 7 4 3 ♣ 9 7 5 2
	♠ 10 7 3 2 ♥ A K Q ♦ Q J 9 ♣ A Q 4	

Both vul.

North	East	South	West
Pass	Pass	1 N.T.	Pass
2 N.T.	Pass	3 N.T.	Pass
Pass	Pass		

Opening lead—♠ 6.

South invariably got to a contract of three no-trump. This doesn't prove much about the character of the college student, but it does prove that they know something about good bidding. The contract is a very sound one, since it takes both unfortunate distribution and excellent defence to defeat it.

West had to open the six of spades to have any chance to defeat the contract. East played the ace of spades, winning the first trick. When East returned the queen of spades, it was up to West to show what he was made of.

One type of West player decided that he would take five spade tricks and the ace of diamonds if his partner could lead a third spade after winning the second trick with the queen. You might call them speculative, or you might call them greedy.

Another type of player, more conservative, began to worry that East had only the blank ace-queen of spades. If that were the case, it would be fatal to let East hold the second trick with his queen.

If East were allowed to win the second trick with the queen of spades, he would then have to shift to some other suit. No matter what East led, South would have time to develop his diamond tricks. When West got the lead with the ace of diamonds, he would be able to cash the king of spades, but South's 10 of spades would still stop the suit. The defenders would take three spade tricks and the ace of diamonds—but no more.

The conservative West players played the king of spades on East's queen of spades! Then they continued with the nine of spades, forcing out declarer's 10.

Now West was sure of defeating the contract. South could not make three no-trump without touching the diamonds. The moment South led diamonds, West could take his ace and cash the rest of the spades.

This hand made it easy to find out whether our college students are greedy, conservative, careful, or flighty.. The results are very instructive.

Several hundred college students held the West cards. Some of them were chuckle-headed enough not to open spades at all. When spades were opened, some of the West players were cagey enough to play the king of spades on the second trick; and some were too greedy to make this play.

See what I mean? The college students of today are just like the college students of 20 years ago. Some of them are clothheaded, some of them are greedy, and some of them are conservative. If any sociologist wants to write a book on this subject, he's welcome to use this hand.

Moscow Press Hits Australia

MOSCOW (AP)—The Moscow press attacked "rampant United States imperialists" in discussions of the Korean war Friday and for the first time criticized Holland and Australia for their part in the fighting.

An Izvestia editorial said "United States imperialists are reaping what they have sown," adding that the strengthening of the struggle for peace marks the answer of millions to "American aggression" in Korea.

The editorial said the cry, "Hands off Korea," expresses the wrath of the people against "American interventionists and their British, Australian, Dutch and other abettors."

Moscow newspapers also carried a Tass dispatch from Pyongyang, North Korean capital, saying young Koreans are volunteering for front-line duty. More than 115,000 had joined the army by July 1, and 30,000 of them quickly asked to be moved to the front, the dispatch said.

Bear Visits Beer Parlor

WATERTON, Alta. (CP)—Everything was quiet in a local tavern until an unexpected customer appeared. The murmur of voices died away, a waiter dropped a tray of glasses and then everyone started piling through the nearest exit.

A big brown bear had ambled up the main street of this resort town and wheeled through the open door of the hotel—loping through the lobby straight to the beverage room.

Bruin stopped a few feet from the bar and perched on top of a table, waiting to be served. Becoming impatient as the waiters stayed behind the bar, he stood up and clawed a piece of plaster from the ceiling.

After about 10 minutes of shouting and general upheaval, the intruder was "bounced" at the point of a broom.

Hotel business soon was resumed—with the main door shut tight.

STUNNED BY THAT WHISPER!

"HOW FOOLISH to think I couldn't offend! From now on it's Lifebuoy for me!"

LIFEBUOY IN THE BATH SURE GIVES ME LONG-LASTING, ALL-OVER PROTECTION AGAINST "B.O." ...AND THIS HE-MAN BATH-SIZE IS SO MUCH HANDIER!

Avoid offending...
ONLY LIFEBUOY GIVES YOU ALL-OVER PROTECTION!

★ Exclusive scientific ingredient
★ Special purifying lather
★ Banishes perspiration odor
★ Fresh clean scent
★ Keeps you refreshed, longer

Depend on Lifebuoy for sure all-over body protection. Its special purifying lather stops "B.O." like nothing else can. Get BATH-SIZE Lifebuoy today.

BIG, NEW, ECONOMICAL BATH-SIZE
Gives you more baths... extra protection... more soap for the money

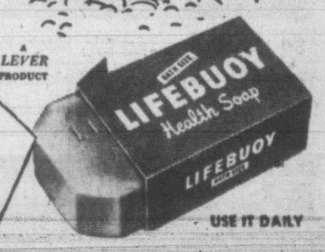

USE IT DAILY

FROM HEAD TO TOE . . . LIFEBUOY STOPS "B. O."

You shall have music wherever you go!

Admiral
AC-DC-BATTERY PORTABLE

PLAYS ANYWHERE INSTANTLY!

No other portable has so many unique, exclusive features. Push the button . . . new Hide-A-Way dial swings up and switches on set. Press down . . . presto . . . dial swings back out of sight and switches off set *automatically*. Exclusive Admiral built-in Ferro-Scope antenna gives 300% more sensitivity. Brings you favourite programs even in remote areas where ordinary sets fail. Maroon plastic case with satin-gold trim. Flexible link carrying handle.

$45.50 LESS BATTERIES CONVENIENT TERMS

(Prices and specifications subject to change without notice)

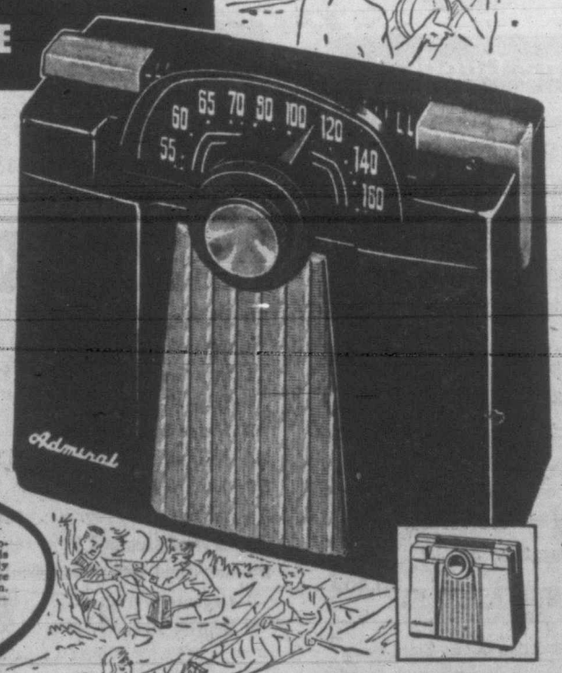

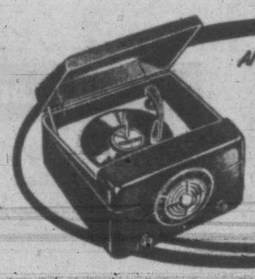

ANOTHER GREAT PLUS VALUE
All-new, 1950 table model 3-speed automatic radio-phonograph plays all records . . . all sizes . . . all automatically with only ONE tone arm, ONE needle, ONE centre post, for up to 5 hours without attention. Exclusive built-in Ferro-Scope antenna—more than 3 times as sensitive. New 6-tube Superhet radio.
ONLY $124.95 Mahogany CONVENIENT TERMS

Admiral
Radios Radio-Phonographs Television Receivers Refrigerators

NN-38-A

CANADIAN ADMIRAL CORPORATION, LIMITED—MALTON, ONTARIO
THERE IS AN ADMIRAL DEALER NEAR YOU:

DISTRIBUTOR FOR BRITISH COLUMBIA AND YUKON TERRITORY:
GORDON & BELYEA LTD. 101 Powell Street, Vancouver, B.C.

There Is an ADMIRAL Dealer Near You:
R. W. CAMPBELL LTD.—823 Yates St.
HUMBER BROS. FURNITURE—531 Bastion St.
MEADWELL RADIO & ELECTRIC—2634 Douglas
MACDONALD'S LTD.—718 Yates St.
STANDARD FURNITURE—737 Yates St.
YOUNG'S RADIO SHOP—734 Fort St.
MURPHY ELECTRIC—744 Yates St.
BALL ELECTRIC—No. 1 Burnside
BUTLER BROS.—R.R. 1, Royal Oak
MAIS ELECTRIC—1302 Cook St.

The BAY—Victoria's Modern, Friendly Store

Men's English Flannel Blazers
19.95

You save now, with weeks of summer left to enjoy the comfort, the good looks of these well-tailored blazers practically a necessity in a man's' wardrobe this season! You'll like the broad shouldered, lean-waisted look, the easy, comfortable fit. Smart two-button, double-breasted style in navy English flannel. Sizes 37 to 44. Limited quantity.

BAY Men's Clothing, Street Floor

Men's Well-Tailored Grey Flannel Slacks

Cool and correct grey flannel slacks . . . perfect teammates for handsome navy blazers above. Pleated or plain with button or zipper front.
Sizes 29 to 44 ..... 10.95
Others at 8.95

BAY Men's Clothing, Street Floor

See Beautiful Rose Display!

Over fifty varieties of exquisite blooms grown in Victoria will be on display Saturday in the BAY China Department . . . some unusual species will be included. Mr. G. Hepworth, President of Victoria Rose Society, will be on hand to discuss the different types of roses that can be grown most successfully in this City of Flowers. Orders will be taken at Display Counter!

BAY China Department, Street Floor

Special! Save on Sliced Side Bacon
Sweet and lean. Special, ½-lb. 30c

BAY Meats, Lower Main Floor

Store Hours: 9 a.m. to 5 p.m. Wednesday 9 a.m. to 1 p.m.

Hudson's Bay Company. Phone E 7111
INCORPORATED 2ND MAY 1670.

Everybody is Saying "Meet Me at the BAY'S Escalators"

The BAY'S WHITE ELEPHANT SALE!

Sorry! No C.O.D., Phone or Mail Orders on these Specials Tomorrow, July 8th

Stationery to Clear

50 Seamless Knitted Tubing, for food, 50-ft. length ..... 25¢
3 Desk Sets, reg. $5, two-pen holder, for 2.49
6 Cameras, reg. 4.59, 620 film size, at 3.29
BAY Stationery and Cameras, Street Floor

Notions Now to Clear

100 Shopping Bags, reg. 59c, woven fibretex, at ..... 29¢
50 Wardrobes, reg. 4.69, single door 3.59
BAY Notions, Street Floor

Gloves and Hosiery

30 Pair Gloves, reg. 59c, black, size 6, pair ..... 29¢
100 Pair Nylons, mostly black, S. and L. Special 49¢
BAY Gloves and Hosiery, Street Floor

Sale! Coats and Suits

4 Shortie Coats, one 12, 14, 16 and 18. Special 4.95
3 Suits, all wool, red, one 12, 14 and 16. Special 4.95
BAY Coats and Suits, Second Floor

Sale! Women's Dresses

25 Crepes, 12 to 20, 38 to 44, ½ sizes. Special 4.98
20 Spun Rayons, 12, 14, 16, 18, 22½, 42. Special 1.99
BAY Women's Dresses, Second Floor

Save on Lingerie

25 Rayon Knit Gowns, broken sizes. Special 2.49
10 Italian Gowns, white and tearose, medium only.
2 size 17, reg. 10.95. Special 5.47
1 size 18, reg. 8.95. Special 4.47
6 size 18, reg. 6.98. Special 3.98
1 size 16, reg. 6.98. Special 3.98
13 Pair Pyjamas, rayon, medium only. Special 3.47
4 Slips, Italian, 2-32, 2-42. Special 3.98
265 Pair Panties, rayon, S.M.L. Special $1
BAY Lingerie, Second Floor

Foundation Garments

6 Corselettes, straight hip. Special 3.48
6 Front Lace Corsets, reg. 3.69 ..... 1.89
2 Girdles, reg. 3.69, Special 1.89
60 Brassieres, reg. 3.50. Special 1.75
24 Longerline, reg. $4. Special $2
BAY Corsets, Second Floor

Silverware to Clear

10 Meat Platters, well and tree. Special 1.98
40 Relish Dishes, reg. 2.49. Special 1.24
BAY Silverware, Street Floor

Save! Women's Wear

4 Housecoats, bengaline, 14 and 18. Special 6.48

SALE! Maids' and Nurses' Uniforms
11 Colored, 14 to 20, reg. 3.98. Special 1.99
3 Striped, 16 and 42, reg. 2.98. Special 1.99
3 Black, size 16, reg. 4.98. Special 2.99
2 Nurses', size 18, reg. 5.95. Special 2.98
3 Nurses', size 18, reg. 4.98. Special 2.99
22 Sharkskin, 14, 16, 18, reg. 6.95. Special 3.48

SAVINGS on Maternity Dresses
2 Size 18, reg. 4.98. Special 2.99
6 Size 18, reg. 4.49. Special 2.25
13 Size 18 and 20, reg. 3.98. Special 1.99
5 Size 16, reg. 2.98. Special 1.99

PURE Wool Bedjackets
11 Reg. 4.50, pure wool. Special 2.25
3 Reg. 4.98, Shetland. Special 2.49
4 Reg. 5.98, Shetland. Special 2.99
11 Reg. 9.95, Swiss. Special 4.98
BAY Housedresses, Second Floor

Savings for Men

19 Sport Shirts, reg. 3.95. Special 1.95
12 Sport Shirts, reg. 5.95. Special 2.95
5 Sport Shirts, extra large. Special 4.95
5 Sport Shirts, large. Special 3.95
30 Fused Collar Shirts, reg. 3.95. Special 1.99
7 Straw Hats, 7⅜, 7½, reg. 3.95. Special 1.95
15 English Wool Socks, reg. 1.95. Special, pair ..... 95¢
40 Ties, reg. $2. Special $1
300 Cotton Socks, reg. 50c. Special, pair ..... 29¢
70 Happy Foot Socks, subs. Special, pair ..... 79¢
BAY Men's Furnishings, Street Floor

Sale! Sporting Goods

1 Duck Decoy, reg. 1.39. Special, to clear ..... 69¢
65 Whiz Bang .22 Shells, reg. 35c. Special ..... 25¢
49 No. 5 Wonder Spoons, reg. 50c. Special ..... 39¢
1 Jacket, leather. Size 38. Reg. 14.95. Special, 7.95
1 String Hammock, reg. $6. Special $2
1 Tent, 6x8x3 ft., reg. 29.50. Special 21.95
1 Tent, 9½x12x2 ft., reg. 41.50. Special 33.95
30 Bike Rear View Mirrors. Reg. 49c. Special ..... 19¢
27 Pair Basketball Shoes. Reg. 7.95. Special 6.49
29 Basketball Covers. Reg. 3.95. Special 1.98
7 Dog Coats, reg. 1.75. Special ..... 98¢
30 Golf Clubs, Power Plus, reg. 10.50. Special 2.98
5 Golf Gloves, reg. 1.25. Special ..... 69¢
5 Grip Wax, reg. 39c. Special ..... 17¢
13 Glover's Worm Capsules, reg. 25c. Special ..... 12¢
2 Fortniter Cases, reg. $64. Special 39.50
9 Blanket Straps, reg. 2.25. Special $1
BAY Sporting Goods, Third Floor

Clearance! Stoves

1 Coal and Wood, reg. 153.50. Special 99.99
1 Coal and Wood, reg. 149.50. Special $110
1 Coal and Wood, reg. 129.50. Special 89.50
1 Coal and Wood, reg. $159. Special 99.99
1 Coal and Wood, reg. 199.50. Special $129
BAY Major Appliances, Third Floor

Save on Furniture

8 Coffee Tables, reg. 17.95. Special 11.97
3 Coffee Tables, reg. 12.50. Special 8.34
11 Lamp Tables, reg. 29.50. Special 19.70
9 Occasional Chairs, reg. $25. Special 16.67
2 End Tables, reg. 32.50. Special 21.67
1 Lamp Table, reg. 29.50. Special 19.70
1 Lamp Table, reg. $45. Special $30
1 End Table, reg. 29.50. Special 19.70
BAY Furniture, Fourth Floor

Savings on Staples

2 Reversible Wool Throws, reg. 13.95. Special 9.66
1 Reversible Wool Throw, reg. 11.95. Special 7.66
2 Pure Wool Throws, reg. 12.95. Special 8.66
2 Pure Wool Throws, reg. 15.50. Special 10.88
5 Auto Robes, pure wool, reg. 12.95. Special 8.77
5 Scottish Auto Robes, pure wool. Special 13.88
2 Blankets, pure cashmere. Special 29.95
3 Goose Down Satin Cover Comforters 33.30
16 Irish Rayon Sets, reg. 6.95. Special 4.44
8 Luncheon Sets, 54x54, reg. 4.95. 4 napkins 1.99
3 Bridge Sets, 36x36, reg. 5.47. 4 napkins 2.22
4 Luncheon Sets, Irish rayon. Reg. 7.95 ..... 5.44
45 Lace Cloths, 68x90, reg. 6.95. Special 4.98
5 Linen Cloths, 45x45, reg. 3.95. Special 1.99
6 Linen Cloths, 36x36, reg. 1.95. Special $1
BAY Staples, Street Floor

Sale! Table Lamps

5 Reg. 29.50, with silk shade. Special 12.95
3 Reg. $35, with silk shade. Special $15
2 Reg. 49.50, parchment shade. Special 19.50
BAY Lamps, Fourth Floor

China and Glassware

3 Whiskey Decanters, reg. $6. Special $2
4 Crystal Ash Trays, reg. 2.50. Special ..... 89¢
1 Pair Glass Roosters, reg. $7. Special $1
7 Cocktail Sets, reg. 14.95. Special 3.95
2 Water Sets, 7 pieces, reg. $21. Special 9.95
54 Cocktail Pick Sets, reg. 75c. Special ..... 39¢
39 Cut Tumblers, reg. 1.98. Special ..... 89¢
14 Bottle Corks, reg. 50c. Special ..... 29¢
8 Crystal Mustard Pots, reg. 1.25. Special ..... 69¢
25 Salts and Peppers, crystal, reg. $1. Special 49¢
3 Decanters, reg. 12.95. Special $5
9 Belleek Baskets, reg. 14.50. Special 7.95
BAY China and Glassware, Street Floor

Sale! Floor Coverings

7 Wilton Scatter Rugs, 27x54. Special 10.50
1 Brantley Wilton Rugs 4.6x7.6, green. Special 31.50
Rexoleum Rugs, blue and tan, broken tile pattern.
16 Reg. 7.50, 9x9. Special 4.95
8 Reg. 8.50, 9x10.6. Special 5.75
10 Reg. 9.75, 9x12. Special 6.50
BAY Floor Coverings, Fourth Floor

Larger Framed Pictures

8 Reg. 19.50. Special 9.75
2 Reg. 29.50. Special to clear 14.75
2 Reg. 17.50. Clearance Price 8.75
2 Reg. $25. Special Price 12.50
1 Oil Painting, reg. 99.50. Special 49.75
BAY Pictures, Fourth Floor

Clearance! Draperies

200 Yds. Hand Screen Prints, 48 ins. Special, yd. 1.98
50 Yds. Eng. Linen, short lengths, 48 ins. Special 2.98
100 Yds. Chintz, English, 31 ins. Special, yard 69¢
50 Curtain Rod Sets, for wood pole. Special $1
BAY Draperies, Fourth Floor

Housewares to Clear

100 Door Stops, wooden, rubber head. Special ..... 9¢
100 Awning Pulleys, reg. 15c. Special ..... 9¢
100 Castors, reg. 12c. Special ..... 4 for 25¢
300 Push Pins, glass, pkg. of 6. Special ..... 9¢
12 Shelton Planes, No. 4, reg. 5.95. Special 3.49
12 Spoke Shaves, reg. 1.49. Special ..... 88¢
12 Compass Saws, reg. 1.25. Special ..... 69¢
24 Marking Gauges, reg. 79c. Special ..... 49¢
36 Sanding Belts, reg. 50c. Special ..... 25¢
12 Saw Handles, cross cut. Special $1
60 Razor Blade Scrapers, reg. 19c. Special ..... 9¢
12 Stanley Levels, reg. 4.50. Special 2.49
8 Lawn Mower Sharpeners, reg. 1.59. Special 77¢
24 Shovels, long handles, reg. 2.98. Special 1.49
18 Digging Forks, long handles. Special 1.25
14 D Handle Digging Spades, reg. 2.45. Special 1.25
60 Rolls Wallpaper Trim, reg. 45c. Special ..... 19¢
24 Tea Kettles, enamel, reg. 3.25. Special 1.49
5 Gallons 2-4-D Weed Killer, reg. $20. Special 5.95
24 Dippers, enamel, reg. 75c. Special ..... 34¢
12 Casseroles, aluminum, reg. 2.75. Special $1
36 Egg Beater Sets, with bowl, reg. 2.49. Special $1
36 Mop Heads, cotton yarn, reg. 49c. Special ..... 25¢
36 Mop Heads, cotton yarn, reg. 79c. Special ..... 39¢
BAY Housewares, Third Floor

Clearance! Radios

4 Mantel Sets. Special 49.50
7 Radio-Combinations, table model. Special 49.50
4 Radio-Combinations, console. Special 99.50
BAY Radios, Fourth Floor

NATIONAL EXHIBITION HAND WEAVING
Sponsored by Victoria Hand Weavers' Guild
July 7th and 8th, at the Empress Hotel
from 10 a.m. to 10 p.m.

Hudson's Bay Company.
INCORPORATED 2ND MAY 1670

PHONE E 7111
Store Hours: 9 a.m. to 5 p.m.
Wednesday, 9 a.m. to 1 p.m.

Plenty of Free, Convenient Parking Space in The BAY'S Handy Parking Lots!

Victoria Daily Times

VICTORIA, B.C., FRIDAY, JULY 7, 1950

on the TIMES

By ART STOTT

THERE'S AN OLD saying that all the world will, some day, pass along the Rue de la Paix. A few centuries earlier Cicero and the boys were saying that all roads led to Rome. The crack wasn't original even then. My Neanderthal ancestor on the paternal side peeked out of his cave a long time before that, saw a couple of strangers wandering into the valley and turned to his wife to remark: "Dagnab, everybody's pouring into this part of the country. The joint's getting crowded."

The world has so many crossroads that a few hundred places could say the same thing. They do, and they're quite wrong. Some people never travel at all.

AT THE SAME time, if you spend 10 or 15 minutes in the Publicity Bureau office on the Causeway you may quite easily come away with the idea that a pretty fair representation of this continent's motoring public is passing through Victoria.

In June, the officials will tell you, cars came here from every state, but Vermont. You make allowances for Vermont. It's different. But motorists from Great Britain, Cuba, Hawaii and Alaska compensated for the Vermonters' absence.

The volume so far this year isn't quite up to 1949's record. The drop's about 3 per cent. But on Monday, 700 visitors made inquiries at the bureau. The daily summer average runs up to 500.

What brings tourists here? The answers of half a dozen of them form a general pattern. The city is well publicized in the United States. Americans are curious about Canada. Visitors like the courtesy they find here. They like the scenery. Once they've visited, a lot of them want to come back.

THEY'RE NOT ALL Americans. The manual training teacher from Alert Bay comes down quite regularly for his summer vacation. He thinks Victoria's a nice town, a good jumping off place to see nearby points. He doesn't think it would be any more attractive if he could walk across the street to a pub.

W. J. Kraft, divisional manager for a chain store grocery, formerly of Winnipeg and Calgary and now of Vancouver, is making a quick exploration of the Island with his wife and family. He agrees with a lot of other prairie folk that it's a nice place to visit. The flowers, fruit farms and water, scenery, swimming, boating and fishing have a strong appeal after the flatlands. The reduced tempo of living and the importance of home life strike him favorably, too.

PUBLICITY material brought Ray Slaybaugh of Miami to this capital. He read so much about it he and his wife figured they'd like to see the city and the Canadian west coast. He thinks Victoria is a quaint old place, that the scenery's very beautiful, that the people are polite. It's the kind of country he'd visit again. And he finds Victoria cleaner, quieter and more beautified than Vancouver.

That "little bit of old England" publicity persuaded Mr. and Mrs. C. A. Thompson of Cleveland, Ohio, to wind up their trip through the southern states with a jaunt to this city. Thompson stems from English stock. He doesn't expect to get to Britain and figures this will be as close as he'll come to the English atmosphere. They planned to drop in for a couple of days, but stayed the week.

THE COMMENT of visitors isn't 100 per cent favorable. The odd beef is registered over roads and occasionally over a meal that didn't measure up to standard. But there are an amazing number of satisfied customers.

That's reassuring after the regret expressed by one or two notables who have returned to Victoria on trips and who have found it changed from their earlier impressions.

What the war jitters may do to the tourist business in the next two months remains to be seen. That isn't being blamed for the decrease so far. The experts think things are just tightening up a little in the States and people are watching their pennies more closely.

WHAT THE comments of visitors do show, though, is the value of courtesy. We can take no credit for the scenery that is our strongest magnet. But we can make stays here more pleasant if we follow the natural manners for which this part of the world is noted. That makes it important to see that courtesy doesn't drop to a dollars and cents level. If it should, it's value would depreciate and there wouldn't be as many dollars and cents coming in.

. . . new lamps for old.

First Cluster Lights Taken Flowers Remain

Installation of a new street lighting system with high intensity mercury-vapor lamps began today on Yates Street.

The new lamp columns, 27½ feet in height, will replace the old cluster lights which have been in existence in Victoria since 1912. The new lights were authorized by the City Council last year.

The flower boxes will be replaced on the new lamps.

City electric department employees began installing eight new lights in the 700 block on Yates Street between Douglas and Blanshard. There will be four lights on each side of the street.

AWAIT REACTION

"Before installing any more we will wait and see how the public reacts to the new lamps," said Kenneth Reid, superintendent of street lighting. "They will eventually replace all the old cluster lights."

Mr. Reid said the lights gave better illumination and were less costly to maintain and to operate. "The city will save about 50 per cent on power and the streets will get about 150 per cent more light," he said.

The new lights are the most modern in the market and are used by most cities across Canada and the United States.

Large Number Of Reservists Arrive Sunday

Boom-Boom In Sky During Summer

For the remainder of this month and into August residents of the area will see and hear plenty of activity to the southwest as anti-aircraft units test marksmanship on plane-towed targets.

Army staff here have prepared the Albert Head training camp to handle one of the heaviest concentrations of Reserve Force anti-aircraft artillery in the peacetime history of Vancouver Island. Units represented will be from as far east as Fort William, Ont.

Summer camp training has been divided into two phases. Light anti-aircraft units will move in Sunday from Prince Albert, Fort William, Calgary, Vancouver and Nanaimo for a two-week concentration of training and firing practice.

MORE ARRIVALS

Their departure on the weekend of July 22-23 will coincide with the arrival of heavy A.A. batteries from Winnipeg, Yorkton, Edmonton, Trail, Vancouver and the local 75th B.C. Heavy Anti-Aircraft Regiment.

First camp will attract 163 officers and men, the camp for the boys firing the heavier stuff to be attended by 278 officers and men.

Task of preparing the camp is in hands of officers and men of the 129th H.A.A. Battery from Work Point Barracks.

Gyros Figure 30,000 Shots In Golf Tourney

Gyro officials report that far more coffee than ice cream is beig sold at their Hole-in-One tournament this year. They attribute the rising sale of coffee to the colder night. Hot dogs and pop are selling well as usual.

Although plenty of golf balls are being fired up the 70-yard course, club members feel the cold nights have send people home early from the first two days of competition.

An increase in the number of children at the tournament was noticed last night, with the merry-go-round being full most of the evening.

The golfing end of the tournament went much better Thursday night, with the first hole-in-one being scored. Jack Pollard, 1025 Falmout Road, was the lucky winner of the $15 first prize. He will try his luck again Saturday when finals will be held for the $335 inboard motor boat.

Second prize of $10 went to W. Marchbank, Dominion Hotel. He dropped a ball within 10 inches of the cup. Helmuth Goertz, 1555 Monterey Avenue, won third prize of $5 for a shot 11 inches off the cup.

It is estimated that 30,000 golf balls will be shot over the 70-yard course during the four-day tournament, which ends Saturday. The last ten tournaments have raisde $45,000 for Gyro charities. The full-scale carnival will be operating Saturday afternoon as well as tonight and Saturday night, when Gyros predict larger crowds.

Walter Anderson, who broke a window in the Kresge store on the night of June 17 by pushing a weighing machine against it, was fined $10.

Indian Exhibits On Display Monday

Pictures being hung up at Provincial Museum by Betty Newton, Victoria artist, are works of B.C. Indian schoolchildren. The Indian craft exhibition will be opened Monday afternoon by Dr. Harold Johns, director of Summer School of Education.

'CONCEDES' VICTORY

Serial Squabble Ended, Says City Publicity Man

The George I. Warren-Garnett Weston-Saturday Evening Post-feud came to an end today—"on the part of the publicity bureau, at least" — according to Mr. Warren.

Although the decision of announcing a winner is still a controversial matter, Mr. Warren conceded the victory to himself.

Before dropping the matter entirely, however, Mr. Warren sent another letter to the Saturday Evening Post on behalf of the bureau.

Addressing his letter to Robert L. Johnson Jr., in charge of the magazine's letters-to-the-editor department, Mr. Warren said:

WILL NOT PURSUE

"We haven't the smallest intention of pursuing the matter farther than to point out that, robbed of the context, our protest as you have quoted it, might almost convey that Victoria is actually 'the haunt, etc.'—which it so definitely is not.

"We think, too, that the editor's comment was maybe a trifle out of line. A passenger landing from the steamer Princess Marguerite from Seattle 'on a Canadian Island' (nearly 300 miles long)—we are quoting Mr. Weston—could land nowhere else than in Victoria, as thousands of your readers know. Identification wasn't difficult."

Ambassador Taken On Scenic Tour

A visit to Butchart's Gardens and other beauty spots in this area was enjoyed Thursday by Hon. Per Wijkman, Swedish ambassador to Canada, and Mrs. Wijkman with Premier Byron Johnson and Mrs. Johnson.

Mr. and Mrs. Wijkman spent the day here while on a tour of Canada. They were accompanied from Vancouver by Olaf Hanson, Swedish vice-consul in B.C.

Premier Johnson and Lands Minister E. T. Kenney met the party on arrival at Patricia Bay, and the provincial government honored them at a Union Club luncheon.

Tour of the lower island with Mr. and Mrs. Johnson as hosts took place in the afternoon.

More Ordinances Essential To Meet City's Expansion

'Can Do Little' Claims Mayor In Reply To Businessmen's Complaint

In reply to a complaint from a spokesman for a group of businessmen that Victorians were being plagued with regulations and by-laws, Mayor Percy George said today there was little one could do about the growth of ordinances as they have become a necessity.

The spokesman, in a letter to the mayor, complained that many regulations were so complex that it was impossible to understand them clearly.

"Public officials spend much of their time effecting what they sincerely believe are improvements in laws and regulations," it said.

"These improvements they translate into by-laws," stated the letter. "I am sure anyone who makes a study of this, especially of public affairs, will be absolutely staggered at the growth of regulations forbidding this and compelling that."

While agreeing that certain by-laws had become complex during the past five years, the mayor said due to the growth of the city they had become a necessity.

"The complexity of living and the demands made upon the council for by-laws by the public has resulted in the state of affairs," said the mayor.

Traffic regulations had to be introduced because of the increased number of motorists in Victoria, he said: "Then came parking problems and new by-laws had to be introduced to deal with them."

The mayor went on to say that health and sanitary regulations had to be increased because it was found "that many restaurants were running wild."

"What can you do when a delegation appears before you and asked for a by-law in the interest of public safety?" said the chief magistrate. "You are bound by the Municipal Act to take action."

The mayor stated many of the by-laws had to be instituted to stop people from interfering with the rights of others.

He pointed out that Victoria in the last five years had expanded more than it had in its previous 40 years.

You can't turn away a delegation which represents the majority and seeks to introduce a by-law, he said. "It is the public who demand the by-laws and regulations."

The mayor said it was unfortunate the writer was not more specific in his complaints on the existence of too many ordinances.

"We are now drafting new by-laws which we hope will simplify matters," he said. "This is no easy matter as there are hundreds of by-laws which have to be attended to.

"When you are in the driver's seat, the state of affairs which the writer complains of are not so easily disposed of," the mayor concluded.

Asks To Continue Water Supply Plan

The Department of Transport in a letter to the City Council today sought permission to continue supplying city water to farmers in the Mills Road area near Patricia Bay.

City water from Elk Lake is supplied to Patricia Bay airport through a pipeline belonging to the Transport Department installed by the R.C.A.F. during the war.

Since the war, farmers in the area have been drawing water from the pipeline because their own source of water supply was contaminated and unfit for human consumption.

W. S. Lawson, district superintendent of airways, said the department had samples taken of the private water supplies in view of having the farmers revert to their own supply and to cut them off the Elk Lake supply.

"The results of the tests indicate that the water in question is still polluted to a point regarded as unsatisfactory for human consumption," he said.

SPAR BUOY MISSING

Oregon Rock black spar buoy No. 12, Newcastle (Exit) Passage, Nanaimo Harbor, is reported missing, mariners were today advised by the Department of Transport here.

For failing to pay a hospital insurance premium on the due date, Frederick O. Giles, 3221 Orilla Street, was fined $5.

CAT RESCUED AFTER 2 DAYS IN DRAINPIPE

Children at Willows Park playground today forsook play to witness rescue operations of a cat imprisoned in a water drain at Dalhousie Street and Beach Drive.

Missing for two days, the cat was owned by young Valerie Rosenthal, 2359 Beach Drive. It had apparently wandered into the surface drain at the foot of Dalhousie Street and walked up the pipe to the trap. Fortunately the trap was dry.

E. Rosenthal, the girl's father, lifted the grating with a pick and lifted out the unharmed but hungry cat.

Flood Relief Fund Boosted By $1,225

Donations are still pouring into the Mayor's Fund for Winnipeg flood relief as shown by three cheques totaling $1,225 received at City Hall today.

A cheque for $704 was received from employees of the Hudson's Bay Company.

Wynne Shaw also sent a $500 cheque, the proceeds of the dance revue, "Stairway to Stardom," given by the students of her dancing school June 26.

Pupils of Mount Tolmie School also made a collection of $21 for the fund.

Car Bowled Over In Tangle With Truck

In Thursday's collision on Oak Bay Avenue, a car driven by Alma W. Duke was turned over on its side, city police reported. It was in collision with a truck driven by Luke R. Teele, 3132 Jackson Street. No one was hurt. Miss Duke's car was impounded.

Funeral Notice

Members of the Pro Patria Branch, Canadian Legion, B.E.S.L. and the Women's Auxiliary are requested to attend the funeral of our late Comrade Joseph A. Pepin at St. Andrew's Cathedral, Saturday, July 8, at 9 a.m.

C. A. GILL,
Secretary.

TURN YOUR OLD GOLD INTO CASH
K. A. McLeod Co. Ltd.
(THE OLD GOLD SHOP)
Now Located at 1111 Douglas

Silk-Rayon
Sport Shirts
Short sleeves. Plain shades.
Only 2.95
Pritchards
CLOTHING for MEN
1227-29 GOVERNMENT

OF COURSE WE HAVE ASPHALT TILES!
In fact we have laid hundreds of thousands of feet since 1918.
2100 DOUGLAS
G 7314
A. H. Davies
H. A. HARDWOOD FLOOR CO.

FOR A SUMMER DRESS!
A COLLEEN BAWN CLASSIC!
Beautifully designed to flatter and fit, expert cutting, careful stitching, quality craftsmanship. You'll enjoy a Colleen Bawn dress as long as you wear it . . . and they're washable.
Sizes 12 to 20 ..... 7.90

SILK SLIPS
Regular 4.95. Special 2.97
Regular 3.95. Special 1.97
Half Slips, regular 2.95. Special 1.97

STRIPED COTTON "T" SHIRTS. Special 1.00
COTTON HOUSECOATS from 3.95
COTTON SUN DRESSES from 4.95

GABARDINE AND ALPINE SLACKS
Sizes 12 to 20. Wine, grey, blue, tan
Regular 6.95. Special 4.97

TAILORED POPLIN SPORTS BLOUSES
Grey, rose, white, blue, green, pink.
Sizes 14 to 20. Regular 2.19 ..... 1.49

DICK'S DRESS SHOPPE
1324 DOUGLAS ST. E 7552

They're COLUMBIAS
The Latest Word in Records

59c each
1774—Tales From the Vienna Woods; Emperor Waltz—Harry Horlick and Orchestra.
1778—Southern Roses; Voices of Spring—Harry Horlick and His Orchestra.
4065—The Anniversary Waltz; Shepherd Serenade—Bing Crosby.
10324—Green Eyes; The Breeze and I—Jimmy Dorsey and His Orchestra.
10271—The Bells of St. Mary's; I'll Take You Home Again, Kathleen—Bing Crosby.
10240—Chopin's Polonaise; Enioro—Carmen Cavallaro and His Orchestra.

90c each
27043—Are You Lonesome Tonight?; No Sad Songs for Me—Al Jolson.
27041—Birmingham Bounce; Cannon Ball Express—Lionel Hampton and His Orchestra.
27024—The Old Piano Roll Blues; 'Way Down Yonder in New Orleans—Al Jolson and Andrews Sisters.
27013—The Dixieland Band; Jamboree Jones—Bing Crosby.
27018—I Didn't Slip, I Wasn't Pushed, I Fell; So Tall a Tree—Bing Crosby.
27009—He's Gone Away; Foggy, Foggy Dew—Artie Shaw and His Orchestra.
24977—The Old Piano Roll Blues; Stay With the Happy People—Hoagy Carmichael and Cass Daley.
24899—The Answer is "Yes," No?; Play, Hurdy Gurdy, Play—Guy Lombardo and His Royal Canadians.
24998—Choo'n Gum; I'm Gonna Paper All My Walls With Your Love Letters—Andrews Sisters.
24994—Open the Gates of Dreamland; I've Shed a Hundred Tears—Mills Brothers.
46234—Birmingham Bounce; Choc'late Ice Cream Cone—Red Foley.
46201—I Gotta Have My Baby Back; Careless Kisses—Red Foley.
24867—Sweet Leilani; Song of the Islands—Guy Lombardo and His Royal Canadians.
24945—A Paper Full of Fish and Chips; Confidentially—Danny Kaye.
24902—Sleigh Ride; The Galloping Comedians—Ethel Smith, organ.
24908—The Third Man Theme; The Cafe Mozart Waltz—Ethel Smith, organ.

Fletchers FOR FUN!
Everything in Records
1130 DOUGLAS

ALBUM SETS
DA-722—CALIFORNIA (The Golden Gate)—A musical narrative—Gordon Jenkins and his orchestra. Soloists: Lee Sweetland, Beverly Mahr, Betty Brewer, Art Gentry. Price $3.50
DA-728—DANNY KAYE—Orchestra under direction of Johnny Green: Including: The Moon Is Your Pillow; A Lullaby for Dena; The Little Fiddle; Mad Dogs and Englishmen; Triplets; Lobby Number. Price $4.60
DA-711—Burl Ives—Volume No. 3—A collection of ballads, folk and country songs, including: Roger Young; Foggy, Foggy Dew; Big Rock Candy Mountain; Blue Tail Fly; I'm Goin' Down the Road, It Makes No Difference Now; I'm Thinking Tonight of My Blue Eyes; Old Uncle Ned; On the Grand Canyon Line. Price $4.60

SHOPPING GUIDE

Bring Stew Pot To Beach We're Cooking With Gas!

By PENNY SAVER

Ambling along the beach . . . between sessions of settin' and soakin' up sunshine . . . over the holiday week-end, I noticed any number of little "stoves" dotted along the long stretches of sand. As nonchalantly as possible, I edged towards one of these burners and put me inquiring nose into the soup long enough to find out what was cooking! There was plenty cooking all right! Gad zooks, one of these gas stoves . . . leave us not be confused with the type of gas that's piped into your home . . . had two burners going full steam ahead with a pot of corn on one side and a generous potful of wieners on the other.

For this large two-burner stove, complete with folding legs which tuck neatly away after being used, plus a pair of flaps to keep out sudden breezes, a grill and whole book of instructions, you pay the sum of $13.95. The stove, when set up, stands 4½ inches from the ground, measures 11½ by 17½ inches in width and length and weighs in at five pounds.

Packing this type of stove off to the seashore, or on a camping trip, is a pleasure, never a problem, as it is a metal suitcase. When completely packed it can be carried about by the handle.

The white gasoline used as fuel for the stoves can be purchased at almost any large gas station in the city. This particular stove will take 1½ imperial pints of fuel. By the way, one burner operating at medium flame gives four hour's service. How posh can you get?

Popular, too, are the one-burner gas stoves. Priced at $9.95. They, too, eat up only white gasoline and directions will tell you how simple it is to fill, pump, light and turn out the implement. Just in case you've thought of using automobile gasoline in the little tanks, forget it! Or you're liable to make headlines as being last seen flying low over northern Siberia!

* * *

I never did get around to telling you, in yesterday's column, that at the same shop in which I found a treasure of B.C. hand-made wares, I also found a haven for broken-down purses. Repairs, everything from new linings, zippers and handles are yours for the asking. A relining job won't cost you more than five dollars and to have a purse reconditioned, the sum of $3, will do very nicely, thank you.

Five-Sew-Easies

Sunshine set for your toddler. Five items, one main pattern part each! Bloomers and shirry bra make her fat little figure so cute! Skirt, sun-hat, jacket, too.

Pattern 4578, Toddler sizes 1, 2, 3, 4, 5. Size 2, bra, bloomers 1⅛ yds. 35-in.; ensemble three yards.

This pattern, easy to use, simple to sew, is tested for fit. Has complete illustrated instructions.

Send twenty-five cents (25c) in coins (stamps cannot be accepted) for this pattern. Print plainly size, name, address, style number.

Send order to Anne Adams, care of Victoria Daily Times, Pattern Dept., 60 Front St. W., Toronto 1-A, Ont.

You'll find many flattering fashions in our Anne Adams Summer Pattern Book! Send 25c more for this collection of smart styles that make sewing a pleasure. Vacation ideas for all, plus directions for making two bath or beach sarongs (for Mr. and Mrs.).

DOROTHY DIX

Dear Miss Dix: I have a girl of 15. I expect and hope that she will not desire to marry until she is at least in her 20s. However, I am not ignoring the fact that many youngsters of her age are forming friendships which within a year or two may result in marriage. I am making her understand its responsibilities and its pitfalls and preparing her as far as I can so that if she should suddenly get married she would be in a fair way to make a decent job of it, while at the same time I am showing her the advantages of waiting a few years and the losses and disadvantages of too early a marriage. Perhaps these youngsters should not be considering marriage now, but they are, so isn't it better to advise them concerning it than to laugh it off and have them suddenly pop up some day with a marriage license, utterly ignorant of how to make the most and best of the occupation which they have suddenly chosen for themselves?

T. N. B.

Answer: These are words of wisdom which I commend to the consideration of parents, and especially to those parents who regard the puppy love affairs of their children as a merry jest instead of the very real danger that they are. For no one can tell when these unsophisticated infants are going to take it into their heads to get married. And Mother and Father are shocked and horrified. But the deed is done. Mamie and Tommy are married, and the fault is largely their parents' because they never taught their youngsters anything about marriage.

Honeymoon In Bahamas

Mr. and Mrs. John Robert McDonald, who were married recently in Vancouver, are spending their honeymoon at Nassau in the Bahamas. Both the bride and groom are well-known. Mrs. McDonald is the former Leilah Frances Sheridan, only daughter of Mr. and Mrs. Alex Kupila of Albion. She is a member of Beta Sigma Phi Sorority, Vancouver Credit Women's Club and physiotherapist of Sheridan Clinic. Mr. McDonald, son of Mr. and Mrs. Michael McDonald, 631 Langford Street, Victoria, is a T.C.A. pilot. He served as squadron-leader in R.C.A.F. overseas during war and was decorated with D.S.O. and D.F.C.—Photo by Gordon Ross.

Hand-Weavers Show Sachets To Suits In Annual Display

An exhibition of more than 1,000 hand-woven articles from a lavender sachet to a man's suit are attracting attention from resident and tourist alike at the sixth annual display of the Victoria Handweavers' Guild which opened in Duke of Kent Room at Empress Hotel, Thursday

Table mats and glamour aprons vie with shopping bags, bedspreads, drapes and rugs at the colorful National Exhibition with its display entries from as far east as Montreal, in addition to the many articles by members of the Victoria Guild. Some items are for sale.

"Interest in weaving is growing steadily here each year," said Mrs. Ethel Hammond convener of the display which will be open until 10 Saturday night.

E. G. Rowebottom, deputy minister of trade and industry, officially opened the exhibition in the absence of Hon. Leslie Eyres, minister, and paid tribute to the women and men who are fostering interest in the art of handweaving.

"There are the makings of a big industry in the growth and development of weaving," he said

"Production of these articles steadily in the years to come will make a substantial contribution to the welfare of the province."

Most of the 50 members of the Victoria Guild look on weaving as a hobby according to Mrs. Hammond, who said that while materials to work with were expensive the finished product had such long life, it was cheaper in that way to "weave your own."

"For example that cushion cover I made 30 years ago," she said.

Among the many exhibits was a vegetable-dyed bedspread, woven by Mrs. Honey Hooser, Vancouver; drapes woven by Miss Ethel Squires, Cedar, and curtains by Mrs. F. E. Clark, Victoria. There was a chair covering made by Miss Vern Knevett and ten different types of place mats arranged on a long dining table.

These articles were displayed in a specially arranged demonstration room. Mrs. Hazel Hodson, president, introduced Mr. Rowebottom. On Mrs. Hammond's committee were: Mrs. Elsie Cook, Miss Molly Turner, Mrs. Clark, Mrs. Esme Davis and Mrs. F. T. Gorle.

Average annual rainfall of Cayenne, capital of French Guiana, is 140 inches, while the interior of the country has even more.

CLUB WOMEN'S NEWS

Name Trustee—Mrs. K. Mann was appointed trustee for a two-year term at a meeting of Ladies' Auxiliary to Aerie No. 12, F.O.E. Mrs. M. Hallam presided. Ladies of the drill team reported they visited the Solarium after taking part in the July 1 parade at Duncan. Ice cream was served the young patients. The sum of $30 was voted to the Solarium. The team received their prize for their part in May 24th parade in Victoria.

November Bazaar—Plans for a tea in September, banquet in October and bazaar in November were discussed by WB.A. Review No. 1 at a meeting in K. of P. Hall. Mrs. A. Barraclough presided. Mrs. G. Bowden, taking the place of Miss K. Brown who is on vacation, reported on a recent sewing meeting and the fall plans. A surprise party was held following the meeting to honor Mrs. Barraclough on her July 4th birthday and to mark the beginning of a three-week holiday. Pioneers of Review No. 1 will resume meetings in September.

Garden Party—Plans for the annual garden party Wednesday at the home of Mr. and Mrs. F. Wallace, 636 Grenville Street, to be opened at 2.30 by Rev. F. R. Dredge, were made at a meeting of Esquimalt United Church Women's Auxiliary Tuesday. Mrs. J. S. Walker presided. Mrs. W. Parry assisted by Miss A. Ferguson conducted the devotional period. In charge of stalls will be: Mrs. W. Douglas and Mrs. W. Halmaster, home cooking; Mrs. I. Thomas and Miss H. Kohalyk, aprons; Mrs. C. Whittell and Mrs. E. King, flowers and vegetables; Mrs. A. G. Fulmer and Mrs. N. Denniston, candy; Mrs. T. C. Parson and Mrs. W. Hunter, tea tables. Mrs. Lynworth and Mrs. Hunter served refreshments. The next meeting will be in the form of a picnic Aug. 1 at Beacon Hill Park.

GIRL GUIDE NOTES

Salt Spring — Colleen Mouat was presented with the golden hand by Mrs. Freeman King, divisional commander for Saanich at the annual garden party given by the Salt Spring Island Girl Guides and Brownies. Mrs. King said Colleen was the youngest child ever to receive the award. Speaking briefly on guide work at Harbor House Hotel, Ganges, Mrs. King presented the following: Keep fit badges, Joan McDonald, Wilma McGill, Anne Nicholson, Pat Peterson, Shirley Sylvester; horsewomen's badge, Wilma McGill, Pat Peterson, Anne Nicholson; service stars, Janice Hepburn, Arleen Reynolds; second-class badge, Donna Mouat. In the Brownies, Jill Points received the golden bar and the golden hand went to Jennifer Graham, Wendy Morris and Penny Trelford as well as Colleen Mouat. The party was held under convenership of Mrs. P. Watson, assisted by Mrs. E. Reynolds. The Boy Scouts helped serve tea to the large gathering of parents and friends. The Guides gave a display of drills and first aid.

Bombs or grenades were first used in the 15th century. Early bombs were balls of baked earth filled with explosives.

Canadians Get U.N. Jobs

OTTAWA (CP) — Canada's bilingualism is one reason there are so many Canadians working with the United Nations at Lake Success, a first vice-president of the newly-formed U.N. administrative tribunal said during a recent visit here.

Madame Paul Baytid, a sister of Jean Basdevant, charge d'affaires at the French embassy, said in an interview that under the U.N.'s administrative regulations each country is entitled to have a certain number of its nationals employed by the U.N.

But because of the bilingual nature of Canada and the need for bilingual employees the number of Canadians working at Lake Success actually is greater than the number of positions to which Canada is entitled.

In town for a brief visit with her brother after a year's work in helping to set up the tribunal, the prominent French lawyer said she hoped to take time out to visit some of the paper mills in the area before returning to Lake Success.

Explaining the workings of the tribunal, Mme. Bastid, professor of international law at the Sorbonne in Paris, called to mind the fact that any person taking a job with the U.N.—whether he be junior typist or highly-paid legal adviser — immediately became an "international" citizen.

TODAY'S RECIPE

CHEESE SCALLOP

Four tablespoons fat, 4 tablespoons flour, salt and pepper, 2 cups milk, 1 cup grated cheese, 4 cups cooked spaghetti or macaroni (or 4 hard-cooked eggs and 2 cups spaghetti, potatoes, celery, corn or peas, or 4 cups cooked vegetables, or 2 cups spaghetti and 2 cups celery, corn, cabbage or peas), bread crumbs.

Make a cream sauce of fat, flour, seasonings and milk. When cooked, add grated cheese. Place alternate layers of spaghetti, etc., and cheese sauce in a greased baking dish. Cover with crumbs and bake in a moderately hot oven, 375 degrees F., until thoroughly heated, about 30 minutes. Yield: six servings.

More than 450 species of fish have been caught in waters off Cuba.

Wrestling is the most universal and primitive of all sports.

Bacteria were first discovered and seen by Anthony Van Leeuwenhoek, a Dutch microscopist of the 17th century.

The first Monday in November is the recognized date for the opening of the fox-hunting season in Britain.

IT'S FROM BIRKS

the most important Gift of all

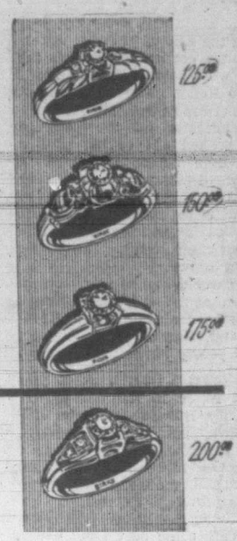

Birks Diamond Engagement Rings

- Exclusive Design
- Traditional Diamond Quality
- The Best Value in Canada
- Many styles available—priced from $30.00

Insurance Certificate and Sterling Silver Presentation Case provided free of charge.

Budget Terms Available

25% DOWN

The Balance in Six Monthly Payments

BIRKS JEWELLERS

706-708 YATES PHONE B 4241

MAKE JAM THE MODERN SHORT-BOIL WAY

SAVE TIME, WORK, MONEY

Compare These Two Methods —

WITH CERTO

1. Mrs. A. makes jam the short-boil way with CERTO. She has 2 pounds of fruit prepared, ready to start at 9 o'clock.

2. The dotted line shows level of the prepared fruit in Mrs. A's saucepan.

3. Mrs. A. adds 3 pounds of sugar. A pound of jam made with CERTO contains no more sugar than a pound made the old long-boil way.

4. Mrs. A. brings the mixture to a *full rolling boil;* boils hard ONE MINUTE only; removes from stove and adds ½ bottle (4 ozs.) Certo. CERTO is the natural jellying substance in fruit in concentrated form.

5. Mrs. A. is able to pour and paraffin about 5 pounds (10 glasses) of jam from her 2 pounds of fruit. She gets *sure* results because she follows the CERTO recipe EXACTLY.

6. Mrs. A's 10 glasses of jam were made in just 15 minutes.

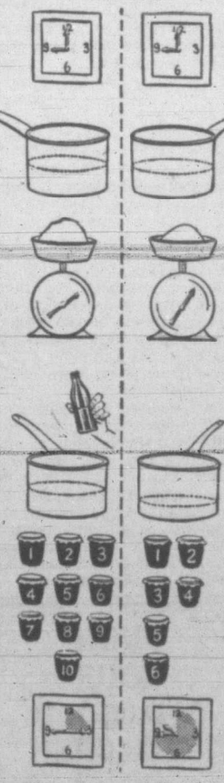

THE OLD WAY

1. Mrs. B. makes jam the old-fashioned long-boil way. She, too, is ready to start her jam making at 9 o'clock.

2. Mrs. B. starts off with the same amount of prepared fruit in her saucepan.

3. Mrs. B. uses the old "pound of sugar per pound of fruit" standard recipe. So she adds 2 pounds of sugar.

4. Mrs. B. boils the mixture about 30 minutes before the jam thickens to the desired consistency. This evaporates about ⅓ the weight of the fruit, darkens the color and carries off much of the natural fresh-fruit flavor in steam.

5. Mrs. B. pours and paraffins about 3 pounds (6 glasses) of jam from the same amount of fruit. Until it is finished she cannot tell for sure how well her jam will turn out.

6. Mrs. B. took 45 minutes to make her 6 glasses of jam.

Certo gave Mrs. A. sure results... much more jam... saved time, work and money.

Free Recipe Book — Under the label of every bottle of CERTO is a book of 78 tested recipes for jams and jellies. Different fruits need different handling, so CERTO gives you a separate recipe for each fruit. Be sure to follow the simple directions EXACTLY.

CERTO BRAND FRUIT PECTIN

"CERTO" is a Trade mark owned by General Foods, Ltd.

A Product of General Foods

For the Pigtail Crowd

adorable SUN DRESSES

Cute as a button, cool as cucumber. Sun dresses in organdy, pique, chambray. Clever styles, daintily frilled . . . some have jackets. Sizes 2 to 6. From 2.98

Terry Beach Robes 4.50
Pique Sun Bonnets, from 1.29

the STORK and

SUN DRESSES for 'tween agers

Saucy little numbers to take them cooly through the summer . . . new arrivals. Sizes 7 to 12. From 2.98

There Is No Substitute For Quality

PHONE G 1194

TWEEN AGE SHOP

631 FORT STREET . . VICTORIA, B. C.

The Vanity's Great CLEARANCE SALE Continues—

All broken lines drastically reduced for this great sales event.

6.00 SHOES for 1.95
9.00 TOGA SANDALS 4.95
WHITE SANDALS 1.95

The Vanity Slipper Shop

1306 DOUGLAS STREET

Montreal Visitor To Celebrate Birthday Here

Young Edward Stephen Goldenberg smiles happily with his mother. Perhaps he is thinking ahead to July 31 when he will celebrate his second birthday. Mr. and Mrs. Carl Goldenberg and Stephen arirved recently to spend the summer in Victoria while Mr. Goldenberg is here as special counsel to the government preparing a brief for the Dominion-Provincial Conference. They have taken a home on Brighton Avenue. The couple were in the city three years ago when Mr. Goldenberg was royal commissioner on provincial-municipal relations.

Sweet Pea Display, Feature Of St. Mary's Garden Party

Sweet peas in every pastel hue of the rainbow were arranged to form an outstanding display at the highly successful annual garden party held by St. Mary's Women's Guild in the church hall and grounds, Oak Bay, Thursday afternoon.

The fete which was officially declared open by Ald. Mrs. Hilda Baxter realized the sum of approximately $600.

The warm afternoon sun played over the lawns set with dainty tea tables, which were centred with bowls of summer blooms. Mrs. F. E. L. Philp, president, introduced Mrs. Baxter and little Jean Collings presented corsage bouquets to Mrs. Baxter and Mrs. A. E. de L. Nunns. Archdeacon Nunns received a boutonniere.

The central tea table held a low silver bowl containing blue iris and Spanish broom, which was flanked by yellow tapers in silver candelabra. Asked to pour tea were Mrs. Herbert Anscomb, Mrs. Maurice Turner and Mrs. J. Sutherland Brown.

Throughout the afternoon the various stalls, including home cooking, proved popular with the guests.

Those in charge of the various stalls were Mrs. T. H. Evans and Miss E. Melville, fancywork; Mrs. J. J. Harris, Mrs. H. Swayne, Mrs. T. Kensington, Mrs. W. Rasmussean, flowers; Mrs. H. B. Forster, Mrs. H. Kent, Mrs. N. M. Foulkes, Mrs. J. A. Loggie, Mrs. G. H. Richardson and Mrs. J. M. Jackson, woolens; Mrs. K. Clarke, Mrs. S. Taylor, Mrs. S. Rogers, Mrs. H. Heisterman, Mrs. A. A. Blyth and Miss G. A. Kain, home cooking; Mrs. C. W. Duck and Mrs. W. E. Stewart, candy; Mrs. G. F. Pownall, Mrs. W. Arthur, Mrs. Street and Mrs. L. S. Daynes, linens; Mrs. A. Cameron, Mrs. Blenkin and Mrs. E. C. Carson, parcels, and Mrs. A. Woodcroft, books.

Mrs. D. C. F. McArthur convened the tea and was assisted by Mrs. G. Clarke, Mrs. C. K. Sanders, Mrs. W. Sysons, Mrs. Carr Harris, Mrs. D. Brown, Mrs. J. B. Davenport, Mrs. C. R. Holt, Mrs. Kent Mrs. H. Hamlet and Miss Devereaux.

Mrs. T. W. Kensington had charge of the decorated doll's pram contest which was won by Margaret Brown. Lady Lake, Mrs. H. Russell and Miss Simpson acter as judges.

Mrs. H. Beckton looked after the treasure hunt.

Business Women Meet In Halifax

HALIFAX (CP) — Delegates from across Canada checked into Halifax today for opening sessions of the six-day annual convention of the Canadian Federation of Business and Professional Women.

Miss Ruth McGill of Regina, president, will preside at the session, on the theme of "Women and Employment."

Board meetings will precede the formal convention opening tomorrow, which is expected to be attended by about 350 representatives of 130 clubs.

Special speakers include Mrs. Nancy Hodges, Victoria, Speaker of the British Columbia Legislature; Miss Freida Miller, director of women's bureau, United States Labor Department, Geneva, and Premier Macdonald of Nova Scotia.

Institute Tea To Aid Manitoba Flood Fund

Final arrangements were made to hold a garden tea in aid of Manitoba Flood Relief Fund at the home of Mrs. A. Hankin, Happy Valley Road, Wednesday, at 2.30, at a meeting of Luxton and Happy Valley Women's Institute.

A stall for home cooking and miscellaneous articles will be in charge of Mrs. A. Mills. A candy-making bee will be held tonight at the latter's home to stock the candy stall.

The fund-raising will be a community effort sponsored by the institute. Fortune tellers will be in attendance during the afternoon. It was decided at the meeting to cater for the annual Metchosin Farmers' Institute Fall Fair in September.

PRINCESS CARRIES POSY

LONDON (AP)—Princess Margaret set the smart set a-talking today with a revival of the old-fashioned posy.

At last night's English folks song and dance ball, the princess carried a small posy of flower petals edged with rows of lace. It was just like the ones grandma used to wear on Sundays.

Aged Women Knit, Sew For Sale

Attractive knitted and handmade articles by residents of Aged Women's Home will be among wares for sale at a garden party to be held at the home, Aug. 12, Miss H. M. Calbick, secretary, noted at a meeting of the committee of Aged Women's Home.

Representative of Beta Sigma Phi Sorority, Mrs. N. Nicholls reported that plans for the garden party are well under way.

Mrs. H. Warren was welcomed as a member of the committee.

Miss H. Boulton, matron, mentioned that Mercy League of the Salvation Army had distributed ice cream to residents and that Saanich Fruit Growers' Association had donated stawberries.

Committee for the month includes Mesdames G. A. Lister, convener, E. Mallek, and F. Ellis.

Island Temple No. 8, Pythian Sisters, social and tea, K. of P. Hall, Tuesday at 8 in place of the regular meeting. Pythian Sisters visiting in Victoria may attend.

When Temperatures Soar . .
A DRESS
From Mary Constance . . . a sure guarantee of excellent styling, coolness, versatility. Sizes 11 to 20, 16½ to 22½.
From 11.95
Mary Constance
784 FORT ST.

LADIES' BRITISH IMPORTED
Coats . . . Suits . . . Skirts . . . Sweaters
English 3-Ply Knitting Wools
PICCADILLY SHOPPE
The Corner, 1017 Government and Fort G 7332

OF PERSONAL INTEREST

Here From United States For Family Reunion

Mrs. Ivan Randol and her son Larry of Kansas City, motored from north Hollywood with her brother and sister-in-law, Mr. and Mrs. Oscar Graves, accompanied by their daughters Jeanie and Judy, for a family reunion at the home of their parents, Mr. and Mrs. J. E. Fisher, 975 North Park Street. Another son, Mr. Everett Graves, came from Seattle yesterday to join the family circle.

City Man Wed In Alberta

Of interest in this city was the marriage recently in Peace River, Alta., of Mr. Bernard W. Kellow, son of Mr. and Mrs. A. Kellow, 378 Burnside Road, to Miss Anna Krivok. The young couple are making their home at Peace River.

Flying Trip To London

Mrs. Mary Kyle of Athlone Apartments, Heywood Avenue, will leave Patricia Bay airport Sunday morning via T.C.A. for a trip to London, England. During her stay, which will be of an indefinite period, Mrs. Kyle will visit two sisters and a brother.

* * *

Miss Alison Neilans left the city recently to accept a position as public health nurse at Mission, B.C.

Mrs. C. R. Stein was a coffee party hostess Wednesday at her Queenswood Drive home, "Rocklyn."

Mrs. James Massie, Millstream Road, Langford, is visiting friends and relations in Vancouver.

Mrs. A. Gorick, Ash Street, has left for Winnipeg where she will visit her sons in Norwood and in Harrow.

Mr. and Mrs. John Savory, Beaver Lake Road, are motoring to Portland and Seattle on holiday.

Mr. and Mrs. George Kemp have come from Vancouver to visit Mr. and Mrs. E. A. Williamson, Park Lane, Langford.

Mr. John Franklin, who has been vacationing in Seattle, has returned to his home, "Rayville," Florence Lake Road, Langford.

Mr. and Mrs. R. W. Watson, 2808 Thompson Avenue, have as their guest, their niece, Mrs. J. Douglas Christie, from Vancouver.

Mr. and Mrs. Sydney T. Taylor, Island Highway, Langford, with their sons, Norman and Colin, leave Friday on a motoring trip to Toronto.

Holidaying in Victoria from Trail are Mr. and Mrs. Julio Anselmo and Mr. Gino Nutini, the guests of Mrs. Anselmo's parents, Mr. and Mrs. Ralph De Girolamo, 633 Manchester Road.

Mrs. Gordon Brown, accompanied by her small son Douglas leaves tomorrow by plane for her home in Toronto. For the past six weeks they have been visiting Mrs. Brown's parents, Dr. and Mrs. Hugh Clarke, 1216 Montrose Avenue.

Honoring Miss Ellen Sommerville, St. Joseph's graduate who is to be married shortly, Mrs. Ada McKenzie enterained at her home 647 Grenville Street Wednesday. The bride-elect was presented with a cup and saucer and sterling coffe spoons. Among those invited were Mesdames D. Moore, H. Corbett, C. Ness, E. Searle, D. Danes, G. Webb, C. Ditchburn, E. Gandy and Misses H. Cruickshanks and J. Major.

* * *

A miscellaneous shower was held Tuesday evening to honor Miss Urla McLean whose marriage to Mr. Gordon McWilliams takes place this week. Miss Florence Slade was hostess at the party held at the home of the bride-elect's aunt, Mrs. J. Astrope, 1009 Burdette Avenue. Gardenia corsage bouquet was presented to the bride-elect by little Linda Mills, who also presented the attractive gifts. Invited were Mesdames M. McWilliams, R. Wilson, G. Wilson Jr., J. Astrope, M. Chalk, A. Mills, G. Grey, E. Connarroe, W. Ratcliffe, E. Bartlett, P. Robertson, W. Corbett, F. Higgins, L. Nelson, M. Boughey, P. Erichs, R. Utley and Misses Anne Taylor, Doris Watson, Gladys Watson, Ruth Pearce, Shirley Martin, Lillie Knight, Irene Hess, Barbara Laird, Daisy Higgins, Florence Slade and Linda Mills.

St. Matthew's Guild Sponsors Langford Party

The home of Mr. and Mrs. A. F. Bayles, Langford, was the setting for the garden party sponsored by St. Matthew's Guild.

Dancing on the lawn by pupils of Eileen's School, was a special feature. Acrobatic numbers were given by Shirley Behnson and Donna Hedstrom, and other dances by Lynne Hedstrom, Gail Chipper, Donna Hedstrom, Ann Stubbs, and Valerie Braithwaite. Teacher Eileen was presented with a corsage bouquet of sweet peas.

Mrs. George McGregor convened the work stall aud Mesdames A. M. Baxter, and N. Stewart, home cooking; Mrs. E. Jeffery, ice cream and lemonade. Mrs. D. B. F. Bullen was general convener.

Mesdames E. Williamson, W. Sim and R. Franklin were in charge of the kitchen and Miss P. Taylor supervised serving of tea. Assisting were Joan and Ann Stewat, Francis Jeffery, Maureen and Marilyn Clark.

Presiding at urns were Mesdames H. L. Hughes, O. C. Moore, W. L. Staley, and R. Freemantle.

Mesdames Islay Nutter, Ed Thow and S. Horner were in charge of contests, and Major A. E. Smart, dart game. D. B. F. Bullen was in charge of tea tickets.

BEAUTY for Your Home!
LOVELY ENGLISH
COALPORT
Floral Centres, from 2.00
Pins, from 1.25
Earrings, from 2.50
IRISH BELLEEK
LOTUS CREAMS AND SUGARS 2.25
SHAMROCK CREAMS AND SUGARS 6.40
BON-BON DISHES, from 1.30
SALT DISHES 1.00
ASH TRAYS, from 1.20
SHELLEY DINNERWARE
56 Pieces—Service for Eight in the following patterns:
White and Gold 128.00
Blue Rock Dainty Blue 125.00
Complete Selection of Open Stock
TDO STORES
1210 Douglas St. - G 7611
653 Yates St. - E 5321
F. W. Francis LTD.

Grandmother's Bracelet 'Something Old' Worn By Bride Norma Ferguson

A pearl bracelet, belonging to her grandmother, was the traditional "something old" worn by Norma Maureen Ferguson for her nuptial vow exchange Monday evening with Ralph Allan Hudson.

The bride, given in marriage by her father, is daughter of Mr. and Mrs. Russell E. Ferguson, 1239 Burnside Road, and her groom, the son of Mr. and Mrs. Richard Hudson, 2805 Murray Drive.

Bright summer blossoms in standard baskets created the setting in St. Martin's-in-the-Field Church for the bride.

Repeating the lustre of her pearl necklace, was the bride's satin gown fashioned with ruffled peplum, cascading slightly en train from a slender bodice, yoked in net. Sleeves were sheathed and pointed over the wrists.

Beneath a brief top veil, an embroidered net veil misted to the tip of her gown, from a heart-shaped, white lace headdress. Scarlet roses, white carnations and greenery composed the bride's bouquet.

Miss Arline Ferguson, her sister's only attendant, wore pink taffeta, and carried a bouquet of pink and mauve sweet peas and white carnations. She wore a bandeau of pink roses in her hair.

Dennis Hudson was best man for his brother. Ushering were R. Rogers and T. Duckett.

Carl Hemeon gave the bride's toast at a reception in the Ferguson home. The couple received guests before an arch of orange blossoms, red roses and ferns. A miniature bride and groom topped the three-tier cake.

Mrs. Ferguson wore a two-piece frock in navy blue with pink lace trim, and the groom's mother was attired in a navy blue suit with white accessories.

Vancouver and Seattle will be visited by the couple on honeymoon.

With her powder blue gabardine traveling suit the bride selected navy-toned topcoat with accessories to match, and red roses and white carnation corsage bouquet.

Newlyweds Motor To Banff After Morning Ceremony

Motoring through the Okanagan with Banff as their destination are Mr. and Mrs. Charles F. C. Ramsay who were married at a quiet morning ceremony in Metropolitan United Church Wednesday.

Dr. A. E. Whitehouse read the nuptial service for the former Verna B. Curran, youngest daughter of the late Mr. and Mrs. A. J. Curran of Victoria and the son of the late Mr. and Mrs. C. R. Ramsay of Worthing, Sussex, England.

An afternoon frock of pale blue crepe, simply styled was selected by the bride for the ceremony. Her flowered hat was en tone and she wore navy accessories. Her corsage bouquet contained roses and fresia.

Mrs. J. Damitio, Seattle, was her sister's matron of honor, in a pale blue silk suit with navy accessories and a corsage bouquet of carnations.

A. H. Meharey supported the groom. Pink and blue delphiniums and white calla lillies decorated the church. A family reception followed at 1109 Finlayson Street, home of the bride's sister-in-law. Roses were used to decorate the room and a two-tier wedding cake centered the bride's table.

For traveling the bride donned a blue and white dress and dusty-rose shortee coat. On their return the young couple will reside at 1162 Heald Street.

Austin Taylor's Daughter Marries

VANCOUVER, B.C. (BUP) — The social highlight of the season occurred in Vancouver Thursday with the marriage of the daughter of mining millionaire Austin C. Taylor.

His daughter, Patricia, was married to William Buckley Jr., of Sharon, Conn. Nearly 1,000 onlookers milled about the church and scores of women, anxious for a closer look, broke police lines. Seven officers were on hand to handle the crowd.

Munday's
Semi-Annual
SHOE SALE
Continues Tomorrow, 9 a.m.

Here's the sale you value-wise women have been waiting for . . . The sale that brings you substantial savings on finest American-made footwear . . . Fine assortments suitable to wear now or for fall. Famous named footwear such as: "Peacock," "Barefoot Originals," "Ramona," "Vitality," "Tiffany Originals," "Menihan" and others . . . every pair from our regular stock! Shop early for the best selections!
Women's High Style Shoes — Barefoot Originals Ramona - Peacock Reg. 17.95 to 21.00 — 12.95
Women's Style Shoes — Socialites - Flautts and others. Reg. 12.95 to 14.95 — 8.95
Women's Style Shoes — Vitality - Ramona Barefoot Originals Menihan and others. Reg. 15.95 and 16.95 — 10.95
Women's Moccasin Casuals — Red, green, natural and white. Reg. 9.95 — 6.95
Women's Casuals — Reg. 8.95 — 4.95
Women's Style Shoes — Tiffany Originals, Roberta and other famous makes. Reg. 11.95 to 13.95 — 6.95
Women's High Style Genuine Reptile Shoes — From New York Beautifully matched skins. Reg. 18.95 — 12.95
Women's Style Shoes — Reg. 13.95 and 14.95 — 10.95
College Hill Oxfords — Moccasin and plain toe styles. Reg. 9.95 to 11.95 — 6.95
500 PAIRS Women's Style Shoes — Made in St. Louis. Short lines grouped together for this great clearance. Reg. 11.95 to 16.95 — 3.95
Women's Smart Slippers — Made in New York Reg. 5.95 — 2.95
All Sales Final
No Charges—No Exchanges—No Refunds at Sale Prices
Munday's
1203 Douglas St.

SURVEY TO FIND WHAT KEEPS BRITISH HOUSEWIFE CALM

LONDON (CP)—Representatives of eight countries are trying to find out how British housewives keep calm while running their homes.

Officials and social workers from the eight countries are putting the London suburb of Bethnal Green under the microscope at the invitation of the British Council.

To get to know the housewives, visitors will visit persons who knew them already; accompany the milkman on his rounds; "work" in neighborhood stores and assist town clerks. Wherever they go, they will ask questions.

Every evening the investigators will return to their headquarters to compare notes.

The eight countries involved are Denmark, Egypt, Finland, France, Northern Rhodesia, the Philippines, Sweden and the United States.

MURDER LIQUIDATED

by Julius Long

CHAPTER NINE

Shelton assured me he would listen to my side of the story when I finally reached him by phone and I had given him directions to the Wee Spot, warning him to watch for a tail.

It was nearly 10 when Shelton showed up. He walked in casually. I greeted him as an old friend and we used one of the four booths. I fed the juke box the last of my nickels. I was that broke. Sure, I had four $1,000 bills in my pocket, but they were of no more value to me than confetti.

I saw Shelton's eyes narrow as he thought about my bruise. I could read his mind—I must have gotten that when old McGregor fought back as I killed him.

I told him about the full allowance of Sammy Berend's $300,000 worth of claims, about Sammy's girl, Wendy Hillyer and the sharp heel of her slipper. I could see the incredulity in Shelton's eyes as I related the latter.

LIKE LIGHTNING

"I know you're thinking, Shellie, that a guy who's been in as many jams as I have and handled as many hoods, wouldn't fall for an old gag like a drink in the face with a heel on top. Well, it's the old ones that get you, Shellie. That gal was greased lightning. It would be interesting to know about her. She's the one who phoned Keever, all right, and she's Sammy Berend's girl!"

He eyed me steadily, then bluntly said: "I'd like to believe you, Ben. But you wouldn't be the first honest cop that's got fed up with being honest and gone wrong. I still like you and regard you as a friend and will continue to do so even if they nail you for this. I wouldn't have risked losing my job to come out here on the sly if that hadn't been so.

"But I'm also an adult with the qualifying I.Q. And this thing looks awfully funny to me. About the funniest is your story of a red-headed girl named Wendy Hillyer whom nobody's even seen with Sammy Berend. Sammy gets around. He's got a girl that he keeps in fur coats and diamond bracelets, but her hair isn't red, it's blonde."

"I know that, but there are few blondes I wouldn't throw over for that redhead. Fortunately, you can check on her. I even remember her address from her driver's license. The moment she opens her mouth, even Keever will realize she's the girl who made the anonymous phone call. From there on, she should be made to talk plenty. That's what I want you to do, Shellie; put Keever on her trail and get the story out of her."

"Why would somebody have a girl phone McGregor and instruct him to send you five $1,000 bills—unless you were that somebody?"

I shook my head.

Shelton was eyeing me with blunt frankness. He was still my pal, but he wasn't blinding himself to what his mind told him made sense. He rubbed the back of his head.

"I'd hate to find conclusive proof that you put the slug on me, Ben. But if I ever do, we'll really have a battle—that's a promise."

SHELTON'S STORY

"Tell me what happened, Shellie."

"Well, I sat around about an hour. Then I heard a movement in the house and wondered if old McGregor had got downstairs some way. So I walked like a fool through the doorway and got it from somebody standing at the side.

"I didn't fall down through a murky pit the way the guys do in the books — I just woke up late with a headache. Then I went upstairs and found McGregor, still in his chair, slouched over on his right side. He'd been shot through the face, right at the bridge of his nose."

"Powder marks?"

"No. Not even a cartridge case lying around, and I took for granted it had been done with a revolver, which turned out to be a fact. A .32. The slug hadn't gone through the back. I started to reach for the extension phone in the window sill to call Keever, then got better sense and went downstairs and made the call. When the sheriff and his gang came out with Keever I had to tell the truth about McGregor's threat. By that time Sylvia McGregor and Lew Jeris had got back."

"Quite a blow to the girl, I suppose."

Shelton grimaced. "Not so bad as you might think. Neither she nor Jeris had been able to scrape up more than a couple of thousand bail. And they'd both gone separate trails, trying all of McGregor's friends and meeting just before they drove back. Sylvia was so downhearted that she seemed to take her father's death with something like a feeling of relief. Maybe the old boy is better off at that."

"Hm—maybe she figured that way when he was still alive."

Shelton frowned. "Don't try to sell me the idea that Sylvia killed the old man herself to put him out of his misery!"

CHECK NEEDED

"Nevertheless, it would be well to check on the calls both she and Lew Jeris made. Especially Jeris. Ever since I found out about how Sammy Berend had enough inside dope on the finances of McGregor's insurance company to time his damage suits so it would wreck it, I've wondered where he got his information. McGregor might have smelled a rat and thrown a strong hint. In that case Lew Jeris would have plenty of reason to murder him."

Shelton shook his head. "No sale, Ben. It all comes back to this—if you're innocent of McGregor's murder, you're innocent of soliciting a bribe. In that case McGregor's murderer framed you on the bribe. Now, tell me one good reason why Lew Jeris would fool with the bribery frame!"

(To be continued)

Men of Distinction CHOOSE Calvert Whiskies ... and VICKERS' London Dry GIN

VICKERS' IS DISTILLED IN CANADA AND IS DISTRIBUTED BY Calvert

This advertisement is not published or displayed by the Liquor Control Board or by the Government of British Columbia.

SALT SPRING ISLAND NEWS

Mrs. J. Graham Honored At Surprise Birthday Tea

A surprise birthday tea was given Mrs. J. Graham, Fulford Harbor, by her friends recently. On arrival the guest of honor was presented with a corsage bouquet of pink rose buds and maidenhair fern and several gifts. Mrs. A. Bennett poured tea and serviteurs were Mrs. R. Akerman, Sandy and George Graham. Invited guests were: Mesdames G. Maude, J. Bryant, A. Hepburn, R. H. Lee, W. Y. Stewart, L. Mollet, Misses Gladys and Cree Shaw.

* * *

Miss Audrey Malcheski has returned to Victoria after a few days at Ganges where she was the guest of her mother, Mrs. B. Malcheski.

Mr. and Mrs. Frank Atkins have returned to their Victoria home after a short holiday at Ganges where they visited Mr. and Mrs. W. Trelford.

Mrs. K. Woodworth, Vesuvius Bay, has left to spend three weeks' holiday at Oliver, B.C., where she will visit her son and daughter-in-law, Mr. and Mrs. J. Woodworth.

Miss Doris Fox and Mr. David Sherlock of Vancouver are spending a week's holiday at Ganges visiting the latter's mother and stepfather, Mr. and Mrs. L. R. Snow.

Miss Patsy Greensides of Victoria is the guest of Mr. and Mrs. S. Donkersley at Ganges for two weeks.

HIGH MARRIAGE RATE

Shortage Of Dieticians; Canada Needs 400 More

A minimum of 400 more dietitians are needed in Canada, according to Wing Commander Margaret Clark, president Canadian Dietetic Association today, who said the nation could absorb at least 50 per cent more dietitians to meet the constantly-growing demand.

There are now 800 fully-qualified dietitians operating in the Dominion together with 128 who graduated from Canadian universities this spring, Miss Clark said.

"The present shortage is due to an increased demand for dietitians because of the growing awareness of the role of nutrition in building the nation's health, and the high marriage rate among members of the profession creates a need for constant replacements," said Miss Clark.

She urged high school graduates to consider taking the four-year course that leads to a degree in household science or home economics and thus qualify themselves for a "profession whose future is bright."

"Salary range for the fully-qualified dietitian extends from $125 a month with maintenance to approximately $5,000 a year and dietitians with exceptional ability earn even more."

Miss Clark spoke of the growth of opportunities in the dietetic field occasioned by advances in medical research.

Fifty per cent of the dietitians in Canada are employed today in hospitals; 25 per cent in commercial institutions; 10 per cent in community nutrition and clinical work; 10 per cent in university teaching and research and the remaining five per cent in varied fields.

"To train for the profession, the course must be taken at a Canadian university recognized by the Canadian Dietetic Association," Miss Clark said, adding that approved courses were offered at 11 Canadian universities. "Tuition ranges from $135 a year to $200."

Hospitals' need of dietitians for administrative work, possibilities in public health and social welfare organizations and need for nutritionists to conduct surveys leading to measures for improvement of the community's health as a whole, were referred to by Miss Clark.

"It is now possible to obtain a Ph.D. in food chemistry at the University of Toronto," she said. For exceptional students who might have difficulty in financing their studies, all universities offering the course have bursaries and scholarships available."

She advised girls planning to become dietitians to place emphasis on sciences and mathematics in their high school matriculation courses.

"Food has always been man's first necessity," she concluded. "The art of cooking appeared with civilization but it was only at the end of the 19th century that the science of nutrition was born. Today it has come to a vigorous adulthood and the profession should commend itself to young women in search of an interesting, profitable and expanding profession."

Sketch Club, Island Arts and Crafts Society, home of Mrs. S. P. Hanna, 363 Lampson Street, Monday; take Munro bus.

Beaver Checks In

Sheilagh Neale models something new in fur coats, displayed at the recent British Fur Trade Manufacturers' showing in London. Beaver furs are dyed in contrasting colors and sewn together in this bold check pattern.

Fowler's

"Where Price and Quality Never Take a Holiday"

Children's Wear

COOL UNDIES and NIGHT WEAR

PYJAMAS

Girls' Seersucker Pyjamas, 2 to 7 ---- 1.89
Boys' Striped Cotton, 2 to 6 ---- 1.69
Jersey Knit Cotton, 2 to 8 ---- 1.75

Seersucker Nighties, 2 to 6 ---- 1.69
Seersucker Kimonas, 1, 2 ---- 2.49
Cotton Slips, 3 to 6 ---- 1.25, 8 to 12 ---- 1.75
Cotton Briefs, white, yellow, and blue, 2 to 12 ---- 59¢, 65¢
Girls' Cotton Vests, 2 to 10 ---- 59¢, 65¢
Boys' Shorts, 2 to 6 ---- 75¢
Boys' Vests, 2 to 6 ---- 49¢

MRS. L. HATCHER

734 YATES ST. (Next to Scurrahs) E 2434

More Styles Now For Girl In Russia

STOCKHOLM (Reuter)—Russian women, for the first time since the revolution, are "choosey" this summer in buying their clothes.

Hitherto, they have been grateful for whatever they could get. But now, reports the Russian family magazine "Ogonyok," all that is changed.

"Today," Ogonyok says, "it is not at all unusual to hear questions like these in shops:

"Have you any new summer shoes in yet?

"Please show me some other jackets.

"Have you no other colors?"

Flowered silk fabrics are the Russian woman's first choice this summer. One of her favorite patterns is lilies, roses and Green leaves on a white background.

But the wider range of patterns which the shops now are offering here still is narrow by western standards.

Ogonyok says that only 12 patterns for summer dress materials have been passed by the Ministry of Arts. All of them have "natural, floral or popular motifs."

The "red rose" factories in Moscow and Leningrad are turning "tens of thousands" of metres (yards) of these designs.

"By special request of women clients," the factories also are producing a new type of silk for trimmings.

Russian men and women also have a wider range of choice in coats, blouses, shirts, pyjamas and bathing costumes.

The Leningrad knitted wear factory has produced 150 new models of these garments. The bathing costumes are made of brightly-colored, shrink-proof knitted wool.

"These Leningrad models are so popular," Ogonyok reports, "that the factory's name and address — Nevsky 12 — have become household words with citizens living miles from the city."

How To Stay Pretty All Summer

Change your make-up frequently and don't think you have to burn before you tan. No matter what the humidity, *you* are going to stay pretty. Read Summer's No Picnic by the Beauty Editor.

How to Dress Cool

Summer calls for clothes to change often—lively colors, tubable, inexpensive, separates to combine. Ideas *you* can use, shown in page after page of fashions in color.

How to Avoid Slaving Over a Hot Stove

Chatelaine Institute meals are planned to keep *you* crisp and cool in the kitchen. Two pages of ideas illustrated in luscious color.

The most colorful issue of any Canadian magazine ever published!

All in July

C7

Chatelaine

At Your Newsdealers Today Still 15¢

A Maclean-Hunter Publication

Tiny And Easy

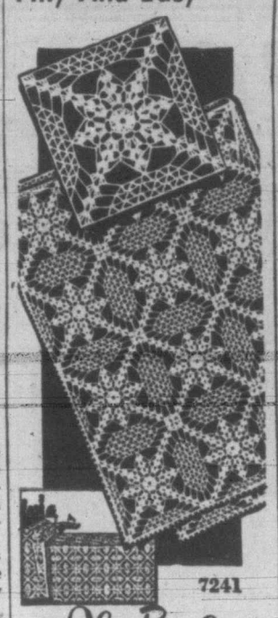

7241

Alice Brooks

A tiny square with big possibilities! 4½ Inches in fine cotton. It works up quickly, adds up soon to spreads, cloths, scarfs.

You can make a few of these easy squares a day. Pattern 7241 has crochet directions.

Our improved pattern—visual with easy-to-see charts and photos, and complete directions—makes crochet and knitting easy to do.

Send twenty-five cents in coins for this pattern (stamps cannot be accepted) to Victoria Daily Times, Household Arts Dept., 60 Front Street W., Toronto 1-A, Ont. Print plainly name, address, pattern number.

It's the best ever—our latest Alice Brooks Needlework catalogue! Send 25c in coins for your copy. Illustrations of designs for crocheting, knitting, embroidery, toys, quilts, children's clothes. Free needlework pattern is printed in book.

YOUR BABY AND MINE

By MYRTLE MEYER ELDRED

Every child who gets his chief sustenance from devitalized milks (pasteurized, canned or boiled) needs some fresh, live food each day. The food chosen is most often sweet, fresh orange juice, which provides a rich supply of vitamin C in an agreeable form.

Tomato juice from vine-ripened tomatoes, or the juice of home min C if twice as much tomato (unseasoned) will also give vitamin C if twice asmuch tomato juice is given as is advised for orange juice.

Some babies take one, some the other, the only important point being that they get them.

Mrs. F. K. wonders if her baby needs orange juice when it is on breast milk alone. "They all seem to think that I ought to give orange juice even if the baby doesn't need it, now. My understanding is that with breast milk a baby doesn't have to have this juice."

You are right. Breast milk is a live food, just as is cows' milk when it is freshly milked. But, with cows' milk there is a long interval between the time the milk comes from the cow and is fed to the baby. Meanwhile, it has gone through a number of processes calculated to make it safer for the baby to drink.

Vitamin C is a very perishable factor in foods. Just exposure to the air will decrease its efficacy. It is more stable in an acid element, that is why even canned tomato juice provides an appreciable quantity, though not as much as the same amount of orange juice.

Our leaflet No. 22 "Formulas and Early Feeding," may be had by sending a stamped, self-addressed envelope with your request to Myrtle Meyer Eldred in care of this newspaper.

NEW 1 Minute ICING

LITTLE DIPPER

Enough for 3 cakes. No cooking.

After all is said and done, how does it taste in the cup? That is what counts!

"SALADA" TEA BAGS

yield the perfect flavour.

AT LOVE'S

...OUT THEY GO...SACRIFICED REGARDLESS OF PROFIT IN OUR

JULY CLEARANCE!

NEW FASHIONS . . . NEW FABRICS

COAT SALE

ENTIRE STOCK

AT LOW SALE PRICES

Reg. - - - 39.75 SALE PRICE 29.85

Reg. - - - 29.75 SALE PRICE 19.85

Don't Miss These Bargains! - - - - Regular and Large Sizes

SATURDAY ONLY REDINGOTES Reg. 13.95 9.98

A.K. Love Ltd. 705 VIEW STREET

BUDGET TERMS

ANNOUNCEMENTS

Annual National Exhibition of Handweaving, Empress Hotel, July 6, 7, 8, 10 a.m. to 10 p.m., under the auspices of Victoria Handweavers' Guild. Demonstrations of weaving and spinning. Rooms showing handwoven textiles in use, all work of local and other Canadian weavers. ***

* * *

Arts Centre of Greater Victoria, 823 Broughton Street. Current show of photographs by Miss Anne Wurtele. Animals and children taken in her travels. Gallery hours: 11 to 5.30, and Saturday evenings, 7.30 to 9.30. Friday lunchtime recordings musicale 12 to 2 p.m. ***

* * *

Alcoholics Anonymous. Confidential assistance on drink problems. P.O. Box 1, Victoria, B.C.

* * *

A salvage collection for Fairfield, Fernwood and Mt. Tolmie. E 3413. ***

A "Kiddies' Korner" and Kindergarten opens at Y.M.C.A. July 10. Appointments arranged with teacher by phoning G 9816. ***

* * *

A Long-Play record of Dvorak's New World Symphony, just released by RCA Victor, $5.45. In stock at Radiolounge, 2180 Oak Bay. G 5412. Open Friday evenings, 7 to 9. ***

* * *

"Every mouse or other animal that is sacrificed in an attempt to discover the cause of cancer is but one more step taken in a vast and endless wilderness, for it leads us nowhere." (From Article by Dr. James Burnet, M.A., M.D., F.R.C.P.E., published in Medical World). Canadian Anti-Vivisection Society, 608 Scollard Bldg. Office hours: 2.30 to 3.30, except Wednesday. ***

* * *

Canadiana read the "Flying Canoe." Attention tourists, parents, teachers. ***

B.C. Indian Arts and Welfare Society. Ninth annual exhibition. Work of pupils of B.C. Indian schools and school at Whitehorse, Y.T. Opening Monday, July 10, 3 p.m., by Dr. H. Johns, director of Summer School, it closes Saturday, July 22, at the Provincial Museum. ***

* * *

Birthday! This month we start our 13th year in the grocery business with many money-saving specials — cantaloupes, grapes, peaches, raspberries, strawberries, new potatoes, local peas and plums. Pick an' Pack, 715 Pandora. ***

* * *

Elan announces the reopening of its summer holiday centre, Le Camp Francais, at Shawnigan Lake. 1950 season July 8 to Labor Day. Come when you wish, stay as long as you can. For rates and reservations call Miss Punderson, Cobble Hill 50. ***

* * *

Reginald Mills, Divine Healer, specialized treatment in rheumatism, arthritis, paralysis, skin diseases, hay fever and other disorders. Seen by appointment. Phone B 2921. ***

* * *

Rev. Barton of Winnipeg, visiting medium at the First United Spiritualist Church, will hold a message circle at 157 Wellington Avenue on Saturday at 8 p.m. ***

* * *

The Canadian Pensioners' Association of the Great Wars Incorporated will be holding its tag day on Saturday, July 8, at Uganda room, Prince Robert House on behalf of disabled veterans of both wars. Part of proceeds will go to the Mayor's Fund Manitoba Relief. ***

* * *

"The Truth About Korea"—L.P.P. broadcast, CJVI, Friday, 6.30 p.m. ***

* * *

The Victoria Baha'is cordially invite you to attend a centenary celebration in the History of the Baha'i World Faith, Sunday, July 9, at 8 p.m. in the Uganda Room, Prince Robert House. Topic: "A Century of World Crisis. Speakers: Mr. W. A. Scott (guest), Mr. W. E. Whitley (host). ***

* * *

Warning—Check fruit trees for skeletonizers, and leaf rollers; oak trees for loopers; lawns for weeds. Phone for immediate protection by spraying. Charles A. Cowie, B 1676. ***

Deposits Increase

OTTAWA (CP)—Federal government deposits increased $18,200,000 to $54,449,000 during the week ended July 5, the Bank of Canada reported Thursday in its weekly financial statement. Chartered bank deposits increased $63,401,000 to $574,399,000, while notes in circulation rose $12,051,000 to $1,284,238,000.

LEO GORCEY and THE BOWERY BOYS
2 BIG HITS!
NEWS HOUNDS
A JAN DUPPO PRODUCTION
PLAZA
— PLUS — GENE AUTRY "COW TOWN"

The exciting sea-going successor to "In Which We Serve"
MORNING DEPARTURE
Presented by THE J. ARTHUR RANK ORGANIZATION
JOHN MILLS RICHARD ATTENBOROUGH
with Nigel Patrick · Lana Morris · Peter Hammond
COOL COMFORT ODEON NOW PLAYING
Feature At 1.06 3.18, 5.14 7.18, 9.35

OPEN SATURDAY AT 12.30
WITH EXTRA CARTOONS BEFORE THE REGULAR FEATURE

There's FUN FOR ALL
TONIGHT
Central Junior High School Grounds
Gyro Carnival and Hole-In-One CONTEST
BINGO • GAMES • PRIZES • PUPPET SHOW
MERRY-GO-ROUND
2 Vogler-Built Inboard Motorboats as Main Prizes
STARTS AT 7 P.M. — ADMISSION FREE
PROCEEDS FOR GYRO CHARITIES

GEM THEATRE
SIDNEY
PHONE: 210 SYDNEY
TONIGHT and SATURDAY at 7.45
MATINEE SATURDAY at 2 p.m.
"WHISPERING SMITH"
Starring ALAN LADD
(In Glorious Technicolor)

DANCE Tonight
ROLLER BOWL
Skating Every Night Except Friday and Saturday

'Tippie's' SCRAPBOOK
TOM "TIPPIE" O'NEILL
turns back the pages of time with . . .
★ HIT TUNES!
Songs that were popular during the last fifty years, 1900-1950.
★ LOCAL ITEMS
About people and happenings in and around Victoria during the last fifty years, 1900-1950.

DAILY 6 to 7 P.M.
CKDA
1340 on Your Dial

HOLLYWOOD REVIEW

'The Drunkard' In 18th Year On Stage In Los Angeles

By BOB THOMAS

HOLLYWOOD (AP)—At this time in 1933 a hardy group of players opened an aged melodrama called "The Drunkard" at a Neighborhood Theatre in Los Angeles.

Today "The Drunkard" has just started its 18th year of continuous playing. The old boy is as creaky as ever, but there seems to be no end to his raucous drinking.

"The Drunkard" was an old preachment against gin which had been presented by P. T. Barnum. It was resurrected and played strictly for laughs before a beer-guzzling and sandwich-munching audience. The actors expected to get two months' work out of it.

But audiences still are hissing and cheering. The show has broken all the long-run records in the history of the American theatre.

One of the show's veterans is Jane Duggan, who almost every night for 17 years has played the heroine's mother in the play and the "Bowery Nightingale" in the after-show. You may remember her in W. C. Fields pictures.

"It's fun," she says. "You can't take it seriously. The audience is the toughest in the world; sometimes you have to shout to be heard. But it's a challenge to make them quiet down and listen."

Part of the show's success seems to be that the players enjoy themselves as much as the audience. This spirit goes on backstage as well. The actors carry on a revolving bridge game during the performance, each participant leaving when he hears his cue over the loudspeaker. He is replaced by someone who is not due onstage.

Says Miss Duggan: "A real actor would go crazy doing the same thing every night for 17 years. But for an old ham like myself, it's heaven."

WHERE TO GO TONIGHT

(As Advertised and Starting Times)

ATLAS—"Riding High," starring Bing Crosby, at 2.55, 6.07, 9.24, plus "Blondie's Hero."

CAPITOL—"The Eagle and the Hawk," starring John Payne, at 1.10, 3.12, 5.14, 7.16, 9.18.

DOMINION—"The Facts of Love," starring Gordon Harker, at 1.28, 4.10, 7.10, 10; plus "Tabu," at 2.55, 5.47, 8.44.

FOX—"That Midnight Kiss," starring Kathryn Grayson and Mario Lanza. Doors 6.30.

OAK BAY — Floodtide," with John Laurie. Doors 6.30.

ODEON — "Morning Departure," starring John Mills. At 1.06, 3.10, 5.14, 7.18, 9.25.

PLAZA—"News Hounds," with the Bowery Boys, plus "Cow Town."

RIO—"The Time, the Place and the Girl," with Dennis Morgan, plus "Gunning for Justice." Doors 6 p.m.

ROYAL — "Father of the Bride," starring Spencer Tracy, at 1.28, 3.28, 5.28, 7.28, 9.31.

Atlas Theatre

Screen star Frances Gifford doesn't mind losing a man to another woman, but she doesn't relish the thought of a horse beating her time. However, that's what happens in her latest picture, "Riding High," at the Atlas theatre. In the film, Bing Crosby leaves her to go off to the races with his horse, "Broadway Bill."

Fox Theatre

Now showing at the Fox theatre is the season's greatest musical, "That Midnight Kiss." Introducing Mario Lanza who teams up with Kathryn Grayson, the film is also featured by a strong supporting cast.

Three Hurt, $750 Collision Damage

Three elderly people were treated for shock and minor hurts at St. Joseph's Hospital Wednesday afternoon when the English car they were in was overturned in an accident at Oscar Street and Linden Avenue.

Treated at hospital were Harry Mattock, 72, 228 St. Andrew Street, the driver; his wife, Ellen, aged 68, and Mrs. Emma Stockwood, 66, of 945 Heywood Avenue.

City police said the Mattock car was in a collision with a car driven by Ernest W. Whitehouse, 1539 Rockland Avenue. Damage done to the small car was estimated at $500 and about $250 to the Whitehouse vehicle.

Dine and Dance Tonight
LANTERN INN SUPPER CLUB
Open Every Night Until 3 a.m.
PHONE B 2341

NOW — — NOW
The Story of Ships and the Men Who Build Them
ARTHUR RANK PRESENTS
GORDON JACKSON · RONA ANDERSON
FLOODTIDE
with John Laurie · Jack Lambert
JIMMY LOGAN · ELIZABETH SELLARS
JANET BROWN
Filmed at the Mighty Clyde
Released Through Eagle-Lion
OAK BAY

NEW RIO Theatre of Smash Hits
B 5841
Doors—Weekdays, 6 p.m.; Sat., 1 p.m.
TODAY and SATURDAY
"THE TIME, THE PLACE AND THE GIRL"
(TECHNICOLOR)
Starring DENNIS MORGAN
— Also —
JOE E. BROWN in
"GUNNING FOR JUSTICE"
Serial—"TWO JAMES OF MISSOURI"
Plus CARTOON

NOW SHOWING!
CONTINUOUS SHOW SATURDAY FROM 1 P.M.
That Midnight Kiss
M-G-M'S EXCITING NEW MUSICAL IN COLOR BY TECHNICOLOR
STARRING
KATHRYN GRAYSON · JOSE ITURBI
ETHEL BARRYMORE — KEENAN WYNN
THE SEASON'S GREATEST MUSICAL
Hillside and Quadra
FOX
DIAL B 3370
AIR CONDITIONED FOR YOUR COMFORT

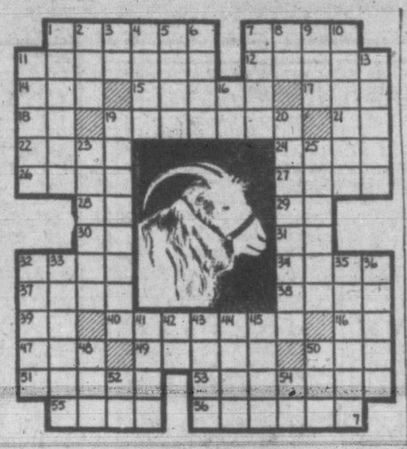

HORIZONTAL
1, 7 Depicted ruminant
11 Cavalry soldier
12 Debate
14 Rodent
15 Record of events
17 Table scrap
18 In the same place (ab.)
19 Inundated
21 Ruthenium (symbol)
22 Cordage fibre
24 Imitated
26 Egyptian city
27 Musical instrument
28 Right (ab.)
29 Army officer (ab.)
30 Article
31 Pronoun
32 Created
34 Thread (comb. form)
37 Roman date
38 Stern
39 Negative reply
40 Persian rulers
46 Anent
47 British money of account
49 Climbing plant
50 Brown
51 Tears
52 Cords
55 Storage pit
56 Property

VERTICAL
1 Peninsula in Asia
2 Negative word
3 Depart
4 Gem
5 Nevada city
6 Italian river
7 High wind
8 Either
9 Past
10 Small tower
11 Journeys
13 Musical exercise
16 Year of our Lord (ab.)
19 Rapidity
20 Dears
23 Harangue
25 Dutch painter
32 It is a native of Asia
33 Worships
35 Desert vision
36 Prayer endings
41 And
42 Palm lily
43 Demolish
44 Insects
45 Sever
48 Blackbird of cuckoo family
50 High explosive
52 Deciliter (ab.)
54 Medical suffix

ANSWERS TO PREVIOUS PUZZLE

Odeon Theatre

The interior of a British submarine was reconstructed in the studios at Denham for the Jay Lewis production "Morning Departure." Currently at the Odeon. The Admiralty lent many genuine submarine parts and provided a replica control room normally used for training.

Capitol Theatre

Rhonda Fleming is particularly vehement in her defense of baldheaded men, who can use a champion.

"I know many men who have lost their hair," the red-headed star of "The Eagle and the Hawk," at the Capitol theatre, said in a recent interview, "and it doesn't detract from their presence or ability or handicap them in any way."

Tracy, Bennett, Taylor At Royal

"Father of the Bride," which brings Spencer Tracy, Joan Bennett and Elizabeth Taylor to the Royal screen today, is the hilarios and heartwarming story of a father's trials and tribulations when his daughter announces her impending marriage.

A skilful boomerang thrower can make the weapon travel more than 200 yards.

2 MORE DAYS! Today, Sat.
BIG WESTERN SHOW!!
COLOR BY Technicolor
JOHN PAYNE · DENNIS O'KEEFE · RHONDA FLEMING
THE EAGLE AND THE HAWK
EXTRA Cartoon in Color "THE BIG DRIP" Capitol News
35c TO 2 P.M.
CAPITOL

TODAY!
SATURDAY—At 2.55, 6.07, 9.24
BING's Greatest in Song and Story! SIX TERRIFIC TUNES!
Paramount Presents BING CROSBY COLEEN Gray CHARLES Bickford FRANCES Gifford in FRANK CAPRA'S RIDING HIGH
— COMPANION FEATURE —
What a Hero! What a Family! What Fun!
"BLONDIE'S HERO"
With PENNY SINGLETON • ARTHUR LAKE
BARGAIN MATINEE TODAY 30c
ATLAS

You'll howl at the Robinson family's confusion at "The Facts of Life"
OH BOY!
BREAKING RECORDS FROM COAST TO COAST!
The FACTS of LOVE
ADULT ENTERTAINMENT!
SIDNEY HARMON presents "TABU" ACTUALLY FILMED IN THE SOUTH PACIFIC 2.55, 5.47 8.44
A WISE, WICKED AND WITTY LAMPOON ON THE FACTS OF LIFE
produced by SYDNEY BOX who gave us "Quartet"
with Gordon Harker—Betty Balfour
Carla Lehmann—Jimmy Hanley
Megs Jenkins
MAT. ALL SEATS 35c
STARTS TODAY
FEATURE AT 1.28 - 4.10 7.10 - 10.00
Dominion

Father's headaches are your hilarity!
TODAY!
YOU'VE Never Seen a More Down-to-Earth Comedy That Sparkles Like a Gem . . . It's "TAYLOR" Made for Father, Mother, Son and Daughter and Grandma, Too!
Doors Open 1 p.m.
FEATURE AT 1.28, 3.28, 5.28, 7.28, 9.31
M-G-M presents the comedy of the year!
Spencer TRACY
Joan BENNETT
Elizabeth TAYLOR
in
"FATHER OF THE BRIDE"
DON · BILLIE TAYLOR · BURKE
EVEN FUNNIER THAN THE BOOK!
Father of the Bride
Extra
Colored Cartoon "VENTRILOQUIST CAT"
Screen Special
"LIFE UNDER A LEAF"
LATEST WORLD NEWS
BARGAIN MATINEE 35c to 2 p.m.
Royal
E 9711

BOARDING HOUSE

OUT OUR WAY

NANCY

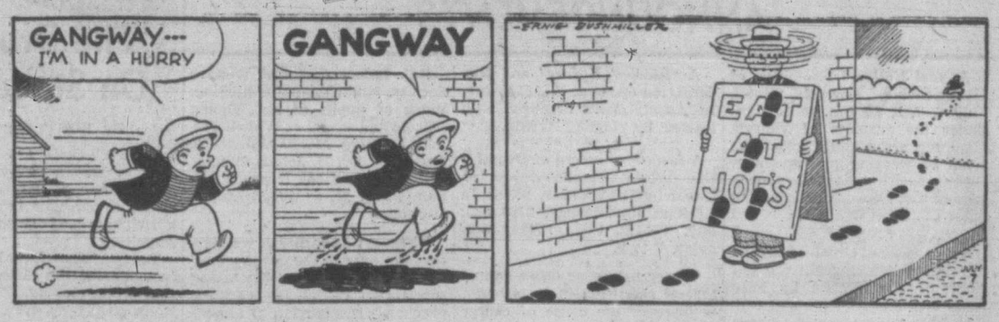

DICK TRACY

AROUND HOME

BUGS BUNNY

OZARK IKE

TERRY PIRATES

MR AND MRS

ALLEY OOP

ORPHAN ANNIE

BOOTS

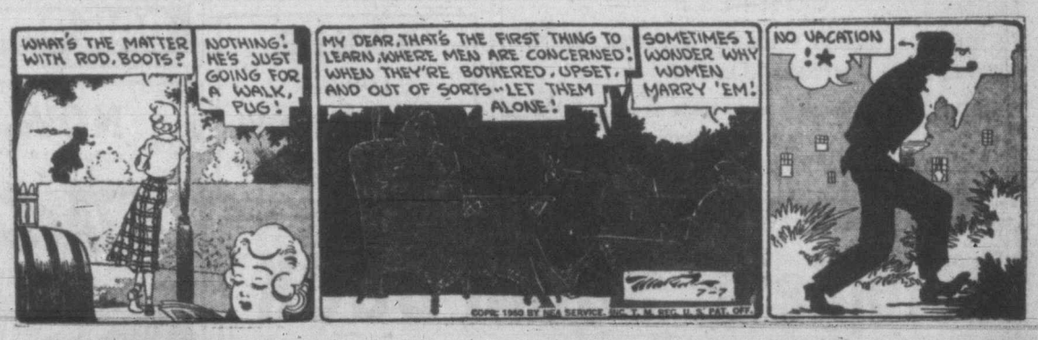

CAPT. EASY

DOTTY DRIPPLE BUZ SAWYER

ABBIE SLATS

FRECKLES

STOCK QUOTATIONS

TORONTO

(By Hagar Investments Ltd.)

OILS—	Bid	Asked
Anglo-Canadian	485	490
Atlantic Oil	220	225
C. and E.	680	685
Calvan	425	450
Foothills Oil and Gas	415	425
Home Oil	1275	1300
Okalta	155	160
Pacific Pete.	535	540
Polaris	300	310
Royalite	1100	1125
MINES—		
Akaitcho	92	100
Amalg. Larder	20½	23
Aubelle	6¾	6½
Aumaque	18	19
Aunor		251
Barnat	105	108
Bevcourt	41	44½
Bidgood Kirkland	4	5
Bobjo	11	13
Bralorne	680	700
Broulan	52	55
Buffalo Addison	10	11
Buffalo Ankerite	136	140
Bulolo	720	735
Base Metals	22	23
Campbell Red Lake	235	260
Castle Trethi	230	235
Canadian Malartic	66	70
Central Patricia	61	64
Chemical Research	53	62
Chesterville	65	70
Cochenour Willans	45	55
Coin Lake		19
Colomac	3¾	4½
Conwest	115	119
Cons. Beatty	45	48
Cons. Duquesne	50	60
Cons. Howed	45	50
Cons. Smelters	9450	9500
Croinor	45	55
Discovery Yellowknife	37	40
Dome Mines	1450	14½
Donalda	41	42
East Malartic	145	150
East Sullivan	580	590
Elder	38½	39
Eldona	25	27
Eureka	35	37
Falconbridge	450	460
Frobisher	210	215
Giant Yellowknife	655	665
Gods Lake	28¾	30
Golden Manitou	215	220
Harricana	7½	8¾
Hardrock	32	33
Hasaga	31½	32
Heva Cad.	6¼	8
Hollinger	910	930
Hosco	6½	7
Hudson Bay Mining	4300	4400
Indian Lake	3½	5
Inspiration	31	33½
Joliet Quebec	39	40
Kerr Addison	1550	15¾
Kirkland Lake	95	99
Labrador	390	410
New Jason	33	34
Lake Dufault	73	75
Lakeshore	10¼	11
Lake Wasa	40	45
Lamaque	540	575
Leitch Gold	103	105
Little Long Lac	35½	36
Louvicourt	13	14½
Lynx Yellowknife	27	28
Madsen Red Lake	225	228
Macassa	215	220
Marcus	16½	17
Malartic Goldfields	216	225
McDonald	40	42
McIntyre	55½	51
McKenzie Red Lake	43	47
McLeod Cockshutt	205	210
Moneta	28½	30
Nechi Cons.	50	70
Negus	98	104
Nipissing	90	100
Normetal	260	265
Northern Can.	35	40
Noranda	63¾	64
O'Brien Gold	142	
Orlac	6¼	7
New Calumet	120	135
Osisko Lake	98	100
Pamour Porc.	92	95
Paymaster	22	23
Perron Gold	40	45
Pickle Crow	198	200
Powell Rouyn		72
Porcupine Reef	58	59
Preston	145	159
Quemont	18	18¼
San Antonio	250	255
Senator	23	
Sheep Creek	106	115
Sherritt Gordon	181	185
Silanco	16	19
Sigma	600	605
Sisco Gold	37	38
Staden Malartic	58	62
Steeprock	295	296
Sullivan	245	250
Sylvanite	132	135
Teck Hughes	352	356
Toburn	32	34
Trans. Cont. Res.	40	42¾
Upper Canada	205	210
Ventures	285	295
Wait Amulet	815	825
Wright Hargreaves	190	197
Yellowknife Bear	79	80

CANADIAN BONDS

(By Investment Dealers' Association)

Dominion of Canada—	Bid	Asked
VL 1 3 1951 Called @ 101 June, 1950		
VL 2 3 1954	102.40	103.15
VL 3 3 1956	102.70	103.45
VL 4 3 1957	101.95	103.70
VL 5 3 1959	102¼	103.00
VL 6 3 1960	102¼	103.00
VL 7 3 1962	101⅞	102⅝
VL 8 3 1963	101⅞	102⅝
VL 9 3 1966	101⅞	102⅝
3¼ 1966	103¼	104.00
3¼ 1952	101.90	102.65
3 Perp.	101½	
Dominion Guarantees—		
C.N.R. 2¾ 1967	98⅝	99⅝
Do. 2¾ 1971	99½	100⅝
Do. 3 1959	101¼	102.05
Do. 3 6196	101⅝	102⅝
Do. 55 1954	108.40	109¼
Provincial Securities—		
British Columbia 2¾ 1968	94½	96½
Do. 3 1960	98¾	
Do. 3 1964	98½	
Do. 3 1969	98¼	
Alberta (Internal) 3½ 1964	Called In	
Do. (External 3½ 1978	Called In	
Saskatchewan 3 1965	94½	94½
Do. 3¼ 1963	95¾	98
Do. 4 1960	100¾	
Do. 2¾ 1965	100⅝	
Manitoba 2¾ 1968	95.00	
Do. 3 1965	99.00	
Do. 4½ 1956	121¾	bid
Do. 5½ 1958	116	bid
Ontario 3 1970	99½	101¼
Quebec 3 1965	99¾	101¾
New Brunswick 3½ 1965	98	100
Nova Scotia 3 1967	98¾	100½
Municipal Securities		
City of Vancouver 3 1967	92½	95½
Do. 3¾ 1970	99½	
Do. 4 1958	101½	
Do. 5 1965	112.00	116.00
City of Victoria 3¾ 1970	99.00	101½
New Westminster 3½ 1965	97.00	100.00
Van. Water Dist. 3¼ 1970	98½	101½
Do. 3¾ 1968	103.00	

TORONTO UNLISTED

(By H. A. Humber Ltd.)

	Bid	Asked
Anchor Pete	22	--
August Porcupine	25	--
Brown McDade	6	9
Camrax	7	10
Captain	5	7
Hugh Pam	15	19
Jerome	17	21
Kanalac	35	40
Lasalle	4	6
Lake Expanse	5	7
Mindus	19	23
Murmac	5	8
New Augarita	6	9
Nisto	22	26
Norbeau	90	110
Okiend	6	8
Ordala	1	2
Pascalis	10	14
Payne	4	5
Rand Malartic	7	11

Salt Spring Island
FERRY SERVICE
SUMMER SCHEDULE
EFFECTIVE MAY 20
Daily Except Wednesday

Lv. Fulford	Lv. Swartz Bay
8.15 a.m.	9.15 a.m.
10.00 a.m.	11.00 a.m.
4.00 p.m.	5.00 p.m.
6.00 p.m.	7.00 p.m.

WEDNESDAY SERVICE ONLY
8.15 a.m. 6.15 p.m.
Gulf Islands Ferry Co. Ltd.
E 1174

Closing Averages

Dow Jones index:
30 industrials ..208.59 off 2.26
20 railroads ....52.29 off .74
15 utilities .....40.73 off .36
65 stocks .....73.19 off .82
Volume, 1,870,000 shares.

Toronto Averages:
Industrials ....224.22, off .60
Golds .....79.00, off .82
Base metals ....109.71, off .41
Western oils ....70.05, up .45
Sales, 1,644,000.

Montreal averages:
Industrial .....143.3, off 1.20
Utilities .....77.50, off .40
Golds .....55.22, off .18
Papers .....441.16, up .60
Sales, 506,600.

NEW YORK

(By H. A. Humber Ltd.)

	Close
Allied Chemicals	227
American Can	101⅛
American Tobacco	65
American Smelter	50⅝
American Tel. and Tel.	151
Anaconda Copper	39½
Atchison Topeka	111⅛
B. and O. Railway	9⅝
Bethlehem Steel	36¼
Canadian Pacific Railway	15⅛
Chrysler	70¼
Du Pont	74⅞
Eastman Kodak	43⅛
Erie Railroad	11⅛
General Foods	50¼
General Electric	44⅝
General Motors	56⅛
Goodyear Tire	49
Great Northern	34⅝
Inter. Harvester	26⅝
Inter-T. and T.	10⅝
Inter. Nickel	38
John sManville	43⅛
Loew's Theatre	15
New York Central	11⅞
Northern Pacific	18⅝
Procter & Gamble	63
Radio	17⅝
Republic Steel	35
Schenley Distillers	34⅛
Standard Oil California	65¼
Standard Oil New Jersey	73⅞
Sears Roebuck	45½
Socony Vacuum	20
Southern Pacific	52½
Southern Railway	34⅝
Texas Corp.	41½
Union Pacific	85
United Aircraft	38¼
U.S. Steel	32⅝
Westinghouse Electric	31¼
Woolworth	46⅝
Zenith Radio	51½

VANCOUVER

(By Hagar Investments Ltd.)

OILS—	Bid	Asked
Anaconda	11½	12
Anglo-Canadian	480	490
A.P. Con.	37	40
Atlantic	220	230
British Dominion	92	
C. and E. Corp.	690	
Calmont	43	49
Central Leduc	135	
Commoil	60	
Commonwealth	145	150
Continental Oil		35
Dalhousie	31	33
East Leduc	24	
Federated ePte.	400	425
General Pete.	525	--
Do. A	550	
Hargal	13	14
Calvan	400	430
Home Oil	1300	1325
Leduc West		105
McDougall Segur		21
Mercury		14
Model Oil	41	
Okalta	150	155
Pacific Pete.	525	530
Princess		26
Royalite		1125
South Braeburn	13	14
Sunset	28	
Superior	68	
Vanalta	30	35
Polaris	300	325
MINES—		
Bayonne Cons.	2½	
Base Metals		32
Bralorne	675	
Bridge River Con.	2¾	3
B.R.X. (1935)	5½	6
Canuse Caribou	9	10
Caribou Gold	102	
Congress	30½	31
Cayuni Gold	20	--
Golconda	21	--
Grandview	76	--
Grull Wihkane	3½	
Hedley Mascot	26	27
Highland Bell	66	68
Inter. C. and C.	22	
Island Mountain		100
Kootenay Belle	40	50
McClillivary Creek	7	
Pacific Nickel	16¾	17
Pend Oreille	625	
Pioneer Gold	250	265
Premier Border	3	3½
Privateer		14
Red Hawke	5	7
Reeves McDonald	275	
Relo Gold	3½	4
Sheep Creek	106	112
Silbak Premier	26	30
Silver Standard	151	155
Taylor Bridge		25
Utica	4½	
Wellington		5¼
INDUSTRIALS—		
B.C. Forest Products	350	360
B.C. Turf	50	
Burrard Drydock A	7¼	
Canadian Western Lumber	470	485
Capital Estates	1950	2000
Coast Breweries	350	
Bruck Mills B	600	
Pacific Coyle	46	55
Powell River		4900
Sun Publishing	1850	
Westminster Paper A	375	9¾
Do. B	350	375

CITY EGG PRICES

To producers—

Grade A large	48c
Grade A medium	46c
Pullets	37c
Grade B	25c
Wholesale—	
Grade A large	55c-58c
Grade A medium	53c-56c
Pullets	44c-47c
Grade B	32c

Jail Long Idle

METHWOLD, Norfolk, Eng. (CP)—The local jail hasn't been used for 10 years.

WE HAVE A GOOD SUPPLY OF
MILL-END
ROOFING PAPER
Felt — 2-Ply — 3-Ply
Mineral Surface in Colors
108 Square Feet per Roll
Suitable for Any Roofing Requirements
At a Reasonable Price
Come and Browse—Always Something Different
CAPITAL IRON & METALS LTD.
1824-1832 STORE ST. G 2434 - G 8441

MONTREAL

(By James Richardson & Sons Ltd.)

	Bid	Asked
Can. Invest. Fund		350
Can. Bank of Comm.	25¾	26
Dominion Bank	27	27½
Imperial Bank		32
Bank of Montreal	28¾	29¼
Bank of Nova Scotia	41¾	42
Royal Bank	28	28½
Bank of Toronto	39	
Allas Steel	4½	6¾
Abitibi com.	26¾	26¾
Do. pfd.	24	24¼
Algoma Steel	15½	16
Aluminum com.	60	63¼
Do. pfd.	26¼	
Asbestos Corp.	29	29½
Bathurst A	30	30½
Bell Telephone	40¼	40½
Brazilian Tract.	30	30½
B.A. Oil	28¼	
B.C. Forest Prod.	350	355
B.C. Power A	27¾	28
Brown com.	420	425
Do. pfd.	101	102
Bruck Mills A	18	
Do. B	5	6
Building Prod.	32½	33
Bulolo Gold	625	
Can. Dom. Sugar	21	21½
Can. Malting	47	50
Can. Nor. Power	9½	10
Can. Steamships com.	23¼	23½
Do. pfd.	39¾	40
Can. Cement	30	31
Can. Breweries	20¼	20½
Can. Bronze com.	22½	23½
Can. Car & Fdry. com.	11	11¼
Can. Celanese	23	23½
Can. Dredge & Dock	22	23½
Can. Indus. Alcohol	15¼	16
Can. Ind. Ltd.	25	
Can. Locomotive	15¼	16
C.P.R.	17¼	17¾
Can. Vickers	90	95
Cockshutt Plow	14¾	15
Comm. Alcohol	220	
Cons. Paper	21¾	22
Consumers Glass	26½	
Distillers Seag.	20¾	20¾
Dom. Bridge		41
Dom. Engineering	53	55
Dom. Found. & Steel		38
Dom. Steel & Coal B	17½	17¾
Dom. Stores	37	37½
Dom. Tar & Chem.	23½	24
Dom. Textile	10½	11
Donnacona Paper	20¾	21½
Dryden Paper	29	
Eddy Paper	16½	17¼
Electrolux	14½	15¼
Famous Players	14	
Fanny Farmer	32¾	34½
Fleet Aircraft	100	
Ford of Can. A	40½	41¼
Foundation Co.	27½	
Fraser Co.	27	
Gatineau Power	16¾	16¾
Gen. Steel Wares		18
Gypsum Lime	18	18½
Hamilton Bridge	12¼	12½
Howard Smith	45	46
Imperial Oil	24	24¼
Imperial Tobacco	13¾	13½
Indus. Accept.	31½	32
Inter. Bronze Powder	4½	5
Inter. Nickel	32	32¼
Inter. Paper	44¾	45½
Inter. Pete.	9	9¼
Jamaica P.S.	11½	12
Lake of Woods	23	23½
Lowney, Walter M.	14¾	15¾
Maple Leaf com.	8½	9
Massey Harris com.	25	25¼
Do. pfd.	29¾	29¾
McColl Front. com.	13½	
MacMillan A	10¾	11
Do. B	10¾	11
Minn. & Ont. Paper	18½	
Mitchell Robt.	22½	
Molson's Brew.	28	28¼
Montreal Loco.	17½	17½
Moore Corp.	76	76½
National Brew.	30	30½
National Drug	11½	
National Steel Car	18½	19½
Ogilvie Flour	20	20½
Page Hersey		46
Powell, River	48	49
Power Corp.		16½
Price Bros.	77	78
Quebec Power	18¼	19
St. Law. Corp. 1st pfd.		42
St. Law. Paper 1st pfd.	96½	98
Sick's Brew.	20¾	
Southam Co.	20½	21½
South. Can. Power	22	
Standard Chem.	7¾	8
Steel of Can.	21½	21¾
Taylor P. & C. com.	6½	6½
Do. pfd.	11¼	11½
United Steel	7	7¼
Walker Gooderham com.	41	41½
Wastell Prod.	82	84
Winnipeg Elec. com.	31¼	31¾

GRAIN

WINNIPEG

(By H. A. Humber Ltd.)

	Open	High	Low	Close
Oats—				
July	101¾	101¾	100½	101¼
October	88¾	88¾	87¾	88¾
December	82½	83½	82½	83½
Barley—				
July	148	151¼	150¾	151¾
October	125	125¾	124¾	125¼
December	120¾	120¾	120¼	120½
Rye—				
July	150¾	151¾	150¾	151¾
October	145¾	147	145¾	147
December	143	145½	144¾	145½

Cash Grain Close
Oats—No. 2 cw. 101¾, track 97¼.
Barley—No. 2 cw. 145¾, track 145¼.
Rye—No. 2 cw. 151⅝, track 151⅝.

CHICAGO

(By H. A. Humber Ltd.)

	Open	High	Low	Close
Wheat—				
July	220¾	221½	219½	220¾
September	223¼	224½	222	223½
December	226¾	227¼	225	226¾
Corn—				
July	153½	154½	152¾	154¾
September	150¾	151¾	149¾	151¾
December	142¾	143¼	141½	143
Rye—				
July	--	--	--	139
September				141¾
December				145¾

PREFERRED STOCKS

(By T. H. Burns & Co. Ltd.)

	%	Bid	Asked
Abitibi ($1.50)		24¼	24½
Aluminum ($25 Par)	4	26¼	26⅝
A-C Tel. ($50 Par)	4½		47
B.A. Oil ($25 Par)	3¾	28¼	29¼
B.C. Elec.	4	89½	90
B.C. Elec.	4¾	100	101¼
B.C. Tel.	6	112	114
B.C. Tel.	4¾	103¾	
Blue Ribbon	5	53	54½
Calgary Power	4	95	
Can. Wire & Cable ($4)		88½	90
Can. Bronze	5	104½	
Can. Celanese ($1.75)		38½	39¼
Can. Utilities	5	103	
C.W. Nt. Gas ($20 Par)	4	19½	20¾
Dom. Malting	5	100	102
Donnacona	4½	101	--
Fraser	4¾	100	--
Gatineau	5½	110	--
G.S. Wares	5	104½	--
Howard Smith ($50 Par)		48¾	50¼
Imperial Tob. ($25 Par)	4	25⅝	26¼
Nat. Grocers ($1.50)		38	38¾
Power Corp.	6	110	--
Price Bros.	4	100	--
Simpson's	4½	98	98¾
Standard Chem.	5	91	91¾
Geo. Weston	4½	100½	101½

DRINKING COFFEE just before taking off to pilot his C-46 from a U.S. base in Japan to war-torn South Korea is Lieut. John P. Doolittle, 27, son of the famous general who led the first U.S. air raid on Japan in the Second World War. (SNS photo.)

First Saturday In October Fixed For 'Navy Day'

OTTAWA (CP)—From now on, the first Saturday in each October will be marked as Canada's "Navy Day," Defence Minister Claxton announced today. It falls this year on Oct 7.

The day following Navy Day will be marked as "Battle-of-the-Atlantic Sunday" in honor of the naval and merchant seamen who perished in that prolonged battle in the Second World War.

In line with Air Force Day celebrations, Navy Day will see an "open house" held where possible at naval stations and on naval ships with the public being given a chance to see what Canada's seamen do and to get to know them better.

Displays and demonstrations will be staged.

On Battle-of-the-Atlantic Sunday, church parades will be held in the various localities in which there are naval bases, training establishments and divisions.

Special services will be conducted in churches across Canada in commemoration of the part played by the navy and by Canada's merchant navy in the struggle to preserve the vital ocean lifeline to Britain, and tribute will be paid to the naval and merchant seamen who lost their lives in the war at sea.

Training Ships Return To Base

Royal Canadian Navy training frigates Beacon Hill and Antigonish have returned to their Esquimalt base following a training cruise and are preparing for another.

The vessels will sail again on Monday. Cadets of the University Naval Training Division, stationed here for the summer, will be aboard.

A Lot MORE Pleasure for a Lot LESS Money!
GREYHOUND
Amazing America
EXPENSE-PAID
TOURS!
Including round-trip transportation, hotel accommodations and sightseeing
Greyhound Expense-Paid Tours are pre-planned, for groups or individuals. They give you a lot more pleasure for a lot less money. Scores of tours to choose from . . . consult Greyhound tour experts, now!
WESTERN WONDERLANDS, 13 days from Seattle to Salt Lake City, Los Angeles, San Francisco, Redwood Empire, Expense-paid plus tax, only $97.30
YELLOWSTONE, 6 days from Seattle to Portland, Boise, Idaho Falls, through the oldest and largest national park, returning via Livingston, Butte and Spokane. Expense-paid, plus tax, only $89.15
Ask About Many Other Tours
VANCOUVER ISLAND COACH LINES TRAVEL BUREAU
629 Broughton St.
Empire 1177
GREYHOUND

ALBERTA OIL REPORT

Commercial Gasser On Indian Land Comes In

By C. V. MYERS

CALGARY—The first commercial discovery on Indian lands has been made by Imperial Oil on the Stony Plain Indian reserve 10 miles west and about three miles south of Edmonton.

Imperial Stony Plain No. 1 flowed gas at a steady rate of about 2,500,000 cubic feet a day. While this is only a small gas well, the volume would indicate it would be commercial if a market for Alberta gas develops. The flow came in the Cretaceous interval at 4,097 to 4,115 feet.

Pipe recovery at the end of the test was 10 feet of oil and two feet of salt water. The fact that the water level was so near to the gas prevents any great enthusiasm over the discovery but does not preclude the possibility of developing a commercial gas area in the vicinity if favorable conditions are found to increase somewhere on the 6,400-acre block for which Imperial paid $100,000 to the Dominion government.

This money will eventually be used for the benefit of the Indians. On any commercial discovery the Indians will receive a one-eighth gross royalty.

Pacific Petroleums has announced another test for the Pouce Coupe area of northwestern Alberta. The objective is oil in the Triassic.

The well is 50 miles west of the B.A. Shell Whitelaw No. 1 discovery. Anticipated depth is 4,700 feet.

Pacific's subsidiary, Peace River Natural Gas Company, which has already completed several good gassers in the area, will join with Wilrich Petroleums of Edmonton for the test.

New Bond Issue Of Sidney Roofing Being Offered

Announcement is made of a new issue of $1,500,000 Sidney Roofing and Paper Company Limited first mortgage 3¾ per cent sinking fund bonds, series "A," by a syndicate headed by Wood, Gundy and Co. The new bonds, dated July 3, 1950, mature July 2, 1965, and are being offered at $100.

Sidney Roofing and Paper and its wholly-owned subsidiary, National Paper Box Ltd., manufacture a line of products to supply both the building trade and the paperboard converting industry in western Canada. The company's Victoria plant is the largest west of Toronto and its subsidiary's Vancouver plant is the largest and most modern of its type west of Winnipeg.

Proceeds of this issue are being used for the retirement of $750,000 first mortgage debentures; to retire bank loans of $231,000; to retire a mortgage on property recently acquired, and to the extent of about $400,000 for construction of a new plant at Lloydminster, Sask. The balance of the funds will be used for general corporate purposes. The new plant at Lloydminster, to be completed early in 1951, is expected to extend the area of the company's sales to the head of the Great Lakes.

Strike Vote At Nanaimo Bakeries

A government-supervised strike vote is being taken among employees of two Nanaimo bakeries—McGavin's Ltd. and Canadian Bakeries Ltd.

Members of the bakery and confectionery workers' union, the employees rejected a majority report of a conciliation board recommending a weekly wage hike of $1.75. They want $2.50.

Other changes in conditions of work are being sought also.

Blockade Of Korea Brings Soviet Protest

MOSCOW (UP)—Russia denounced the U.S. naval blockade of Korea today as a new act of aggression and declared the United States must bear the consequences.

The Soviet Union stated its position in a reply to U.S. Ambassador Alan Kirk's note three days ago announcing an immediate blockade of Korea "in keeping with the U.N. Security Council's request" for support to South Korea.

The Soviet reply reiterated the Russian contention that the Security Council's action was illegal because two of the permanent members — Russia and (Communist) China—did not attend the meeting.

"The blockade of Korea constitues a new act of aggression," the Soviet reply said.

"The blockade is just as incompatible with U.N. principles as is the entire armed intervention of the United States in Korea.

BRENTWOOD MILL BAY FERRY
SCHEDULE
Leaves Brentwood hourly on the hour, 8 a.m. to 7 p.m.; Sunday, 8 a.m. to 9 p.m.
Leaves Mill Bay hourly on the half hour, 8.30 a.m. to 7.30 p.m.; Sundays, 8.30 a.m. to 9.30 p.m.

SHOPLIFTING BOYS CAUGHT

Two boys aged 11 and 9 were caught shoplifting in a store Thursday afternoon.

The lads had taken six knives worth 98 cents each, another worth 35 cents, a 25-cent imitation watch and 25 yards of fishing line worth 69 cents before being spotted.

They were taken home to their parents.

The juvenile officer will have a talk with the boys.

Mediate On Crime Of 15 Years Ago

CHICAGO (AP)—Because of a judge's ruling 15 years ago, Mrs. Blanche Dunkel, 59, and Mrs. Evelyn Smith, 61, spent Thursday in solitary confinement at the Illinois reformatory for women. The two murdered a grocery clerk July 6, 1935. Judge Cornelius J. Harrington, in sentencing them to 180 years each on Aug. 8, 1935, decreed that they should spend each anniversary of the slaying in solitary meditation.

Caribbean Federation Plan Approved

ST. GEORGE'S, Grenada, Windward Islands (AP)—By an 8-to-3 vote, the Grenada Legislative Council has become the first to approve a scheme for a British Caribbean Federation which has the blessing of the British government.

T. A. Marryshow, known as "The Father of Confederation," urged rejection of the plan because it did not include a recommendation for self-government. He termed the plan an "insulting form of colonialism outgrown by the West Indies—the oldest cluster of jewels in the British crown."

The federation would include British Guiana, Barbados, British Honduras, Jamaica, Antigua, St. Kitts-Nevis, Montserrat, Trinidad, Grenada, St. Vincent, St. Lucia and Dominica.

This would give the new federation a population of more than 2,500,000.

GAS AT A LOWER PRICE
In terms of miles per gallon you get far more for your money with a HILLMAN . . . and that's not all. Oil, Tires, Insurance, and general upkeep all cost less, so much less in fact that it will pay you handsomely to investigate the HILLMAN . . . See it, drive it . . . and then you'll realize why there are so many HILLMANS to be seen here in Victoria.
Four Door DeLuxe Sedan with standard equipment, now $1599
JAMESON MOTORS LTD.
740 Broughton St. G 8353

A. E. Ames & Co.
Limited
Investment Securities
Royal Trust Building • 612 View Street, Victoria, B.C.
Telephone E 4171
TORONTO MONTREAL WINNIPEG VANCOUVER NEW YORK LONDON, ENG.

BONDS STOCKS GRAIN
Established 1857
COMPLETE QUOTATIONS AND STATISTICAL SERVICE
JAMES RICHARDSON & SONS
Government at View Telephone Garden 1158

New Issue
$1,500,000
Sidney Roofing & Paper Company
Limited
(Incorporated under the laws of the Province of British Columbia)
First Mortgage 3¾% Sinking Fund Bonds, Series "A"
To be dated July 3rd, 1950 To mature July 2nd, 1965
Principal and half-yearly interest (January 2nd and July 2nd) payable in lawful money of Canada at the holder's option at any branch of the Company's bankers in Canada. Coupon Bonds in denominations of $500 and $1,000 and authorized multiples thereof with provision for registration as to principal only.
Trustee: The Royal Trust Company
In the opinion of Counsel, these Bonds will be a legal investment for funds of insurance companies registered under The Canadian and British Insurance Companies Act, 1932, as amended.
We offer these Bonds, as principals, subject to prior sale and change in price, if, as and when issued and accepted by us and subject to the approval of Counsel.
Price: 100 and accrued interest
It is expected that Definitive Bonds will be available for delivery on or about July 11th, 1950.
A Prospectus will be furnished gladly upon request.
Wood, Gundy & Company
Limited
James Richardson & Sons Limited
W. C. Pitfield & Company Limited
Gairdner & Company Limited
The Western City Company Limited
Hagar Investments Limited
Yorkshire Securities Limited

LOW COST
BETTER RESULTS

TIMES WANT AD SECTION

B 3131 — 8 a.m. to 5.30 p.m. Daily except Sunday
B 3132 — 5.30 p.m. to 8 p.m. Except Sat. and Sun.

Victoria Daily Times

H. P. HODGES,
Editor-in-Chief.

R. G. THOMSON,
General Manager.

Published every afternoon except Sunday by the Times Printing and Publishing Co., Ltd., 630 Fort Street, Victoria, B.C.

Subscription price: Daily by carrier, $1.25 a month. Daily by mail in Canada, except airmail; one year, $12.00; Saturday by mail in Canada except airmail, $5.00 per year.

Authorized as second-class mail. Post Office Department, Ottawa.

Representatives: United States, Henry De Clerque Inc., Tribune Tower, Chicago, Ill., U.S.A.

Great Britain: Clougher Corporation, 20 Craven Street, London, W.C.2.

Members of The Canadian Press: The Canadian Press is exclusively entitled to the use for publication of all news dispatches credited to it or the Associated Press, and also the local news published therein. All right to republication of special dispatched herein are reserved.

In the event of a typographical error advertising goods, properties, merchandise, etc., at less than the proper prices the Victoria Daily Times will furnish letters to advertisers stating the correct prices, but goods may not be sold at the price printed in error and the difference charged to this newspaper.

All births published in the Victoria Daily Times will be broadcast free of charge over Radio Station CKDA on the 10 p.m. Times news broadcast.

VITAL STATISTICS

BIRTHS

BELL—Born to Mr. and Mrs. Gordon Bell, 225 Helmcken Road, a daughter, Joanne Mary, at the Royal Jubilee Hospital on Monday, July 3, 1950.

CHAPMAN—Born to Mr. and Mrs. George Chapman of 306 Chester Street, a son, 7 lbs 1 oz., at 5.42 p.m. on Thursday, July 6, 1950, at St. Joseph's Hospital.

LECKIE-EWING—To Peter and Win Leckie-Ewing on Thursday, July 6, 1950, at Stanstead, Province of Quebec, a daughter. A sister for Melinda, Bruce and Anne.

PHILPS—To Mr. and Mrs. Reginald Philps of 2622 Blanshard Street, on Thursday, July 6, 1950, at St. Joseph's Hospital, a son, William Richard, 7 lbs. 15 ozs.

MARRIAGES

FRY—BURNETT

Mr. and Mrs. H. E. Burnett, 397 Constance Avenue, announce the marriage of their elder daughter, Sheila Patricia, to Patrick J. Fry, son of Mrs. J. C. Fry and the late Mr. Fry of West Vancouver, B.C. The wedding took place quietly in Edmonton, Alta., on Friday, June 30, 1950.

HUDSON—FERGUSON

Mr. and Mrs. Russell E. Ferguson of 1239 Burnside Road, Victoria, B.C., announce the marriage of their daughter, Norma Maureen, to Ralph Allan, son of Mr. and Mrs. R. Hudson, 2805 Murray Drive, Victoria, B.C. The marriage took place Monday, July 3, 1950, at St. Martin's-in-the-Fields Church, with the Rev. S. J. Wickens officiating.

KELLOW—KRIVOK

Mr. and Mrs. A. Kellow wish to announce the marriage of their youngest son, Bernard W., to Miss Anna Krivok, of Peace River, Alta. The wedding took place in Peace River, Alta., on Wednesday, June 28, 1950. The young couple are at present making their home in Peace River.

RAMSAY—CURRAN

The marriage is announced of Verna B. Curran, youngest daughter of the late Mr. and Mrs. A. J. Curran, Victoria, B.C., to Charles F. C. Ramsay, 1162 Heald Street, Victoria, B.C., son of the late Mr. and Mrs. C. R. Ramsay, Worthing, Sussex, Eng. The wedding took place at 11 a.m. Wednesday, July 5, 1950, in the Metropolitan United Church with Dr. A. E. Whitehouse officiating.

DEATHS

NORMAN HOWARD CAUFIELD

Passed away in Victoria on Thursday, July 6, 1950, Norman Howard Caufield of 2711 Fernwood Road, Victoria, B.C., beloved husband of Lottie Evelyn Caufield, in his 65th year; born in Ontario, and a resident here for the past 38 years. He leaves, besides his wife, Lottie, one daughter, Mrs. A. Coone (Miriam) of Vancouver; two sons, William Kenneth of Edmonton, Alta., and Robert Howard Caufield of Vancouver; three grandchildren, one sister in Ottawa and a brother in Saskatchewan. Funeral arrangements will be announced later by McCall Bros., Funeral Directors.

RABBI MONTAGUE NATHAN ALBERT COHEN

Passed away at St. Joseph's Hospital on July 5, 1950, Rabbi Montague Nathan Albert Cohen, aged 73 years, of 805 Heywood Avenue, beloved husband of Celia Cohen, formerly Rabbi of Tacoma, Wash., born in London, Eng., and had been a resident of Victoria for two years. The remains are resting in Hayward's B.C. Funeral Chapel and will be forwarded Sunday afternoon to Seattle, Wash., where service and interment will take place.

ELEANOR ANNE COLLEY

Passed away suddenly at the residence, Coward Road, Royal Oak, on July 5, Eleanor Anne Colley, beloved wife of William Henry Colley, in her 66th year, a resident of Victoria for three years, and formerly of Calgary, Alta., for 30 years and of Edmonton and Medicine Hat, Alta. Besides her husband, William Henry, she leaves two sons, Norman Alston in Lethbridge, William Edward in Victoria, and two daughters, Miss Margaret Elizabeth at home, Mrs. R. A. C. Renny of Wilkinson Road, Victoria; six grandchildren; one sister, Mrs. Jennie Abernethy in Liverpool, Eng. Funeral services will be held on Saturday afternoon, July 8, 1950, at 2 in St. Michael's Church, West Saanich Road, Rev. N. J. Godkin officiating. Interment in Royal Oak Burial Park. McCall Bros., Funeral Directors. (Calgary and Edmonton papers, please copy.)

AMY LANE

At the residence, 830 Jasmine Avenue, on July 6, 1950, Amy Lane, aged 65 years, beloved wife of John Arthur Lane; born in Surrey, Eng., and a resident of Victoria for 31 years. She leaves, besides her husband, her loving daughter, Mary, teaching at Winfield, B.C., and two sisters and one brother in England. Funeral services will be held on Monday afternoon, July 10, 1950, at 1.30 in Hayward's B.C. Funeral Chapel. Interment in Royal Oak Burial Park.
u?ibs.a the man won down them

JOSEPH A. PEPIN

On July 5, 1950, at his residence, Joseph A. Pepin, beloved husband of Florence Pepin, of 1117 Reno Street, in his 64th year. Besides his wife, he is survived by one son, Paul Pepin of Victoria; one daughter, Mrs. G. Kendall; four grandchildren and two great-grandchildren. He was a member of the Pro Patria Branch of the Canadian Legion. Prayers will be held at the Thomson Funeral Home on Friday evening, July 7, at 8.30. Mass will be celebrated on Saturday morning, July 8, at 9 in St. Andrew's Cathedral. Interment at Colwood Cemetery.

DEATHS

GEORGE PULHAM

Passed away in Saanich, B.C., on July 6, 1950, Mr. George Pulham, aged 77 years; born at Bromley, Kent, Eng., and a resident of Victoria for the past 18 years, late residence, Burnside Road, formerly of Seattle, Wash., and the Yukon Territory for many years. Survived by his loving wife, Edith Minnie, at home, also nieces and nephews in England. Funeral services will be held in the Memorial Chapel of Chimes of the Sands Mortuary Ltd. on Monday, July 10, 1950, at 2 p.m. Cremation at the Royal Oak Crematorium.

ARTHUR WARD SWENSON

Suddenly on July 7, 1950, at the residence, 3132 Qu'Appelle Street, Arthur Ward Swenson, proprietor of the Commercial Towel and Linen Supply Co., Victoria. He was a member of B.P.O.E. Lodge No. 2. Funeral under the auspices of the B.P.O.E. will be held from Hayward's B.C. Funeral Chapel at a date to be announced.

1 FUNERAL DIRECTORS

McCALL BROS.
"The Floral Funeral Chapel"
David M. McCall — James M. McCall
Graham E. McCall — Torrey A. McCall
(And Associates)
1400 Vancouver Street — Phone G2612

Quiet Dignity at Moderate Cost
CHAPLIN'S FUNERAL CHAPEL
(Formerly Curry's)
PHONE G5512
Opposite Christ Church Cathedral

THOMSON FUNERAL HOME
Est. 1911 — Formerly of Winnipeg
Geo P. Thomson - J. L. Irving
Geo. A. Thomson
PERSONALIZED SERVICE
1625 Quadra Street — Phone G2612

• HAYWARD'S •
(B.C. Funeral Co. Ltd.)
EST. 1867
734 Broughton Street
Phone Empire 3614

SANDS MORTUARY LTD.
"THE MEMORIAL CHAPEL OF CHIMES"
Distinctive Service at Reasonable Charges
The Sands Family and Associates
QUADRA AT NORTH PARK
Day and Night Service — E7511

2 FLORISTS

Creators of Distinctive Floral Designs
THE ISLAND FLORIST
755A Yates Street — E0742

Call Day or Night — Beacon 3331
SWEETHEART FLORISTS — Free Delivery

THE POSY SHOP
KEN ROBINSON FLORIST
G5422 — Pemberton Building

WOODWARD FLORISTS
Funeral Designs. Fresh Cut Flowers
619 FORT STREET — G5614

JUBILEE Florist, near Jubilee Hospital. All floral designs. Empire 9311.

DESIGNS for all occasions. Pollock Florists, 1315 Douglas Street. Garden 5315. tf

BROWN'S VICTORIA NURSERIES
We Grow Our Flowers
618 View Street — G6612, G3521

3 MONUMENTS

ESTABLISHED 1896
CURBINGS, Markers, Tablets and Monuments. STEWART MONUMENTAL Wks. Ltd., 1401 May Street. Garden 3452. tf

4 COMING EVENTS

THE St. Andrew's and Caledonian Society are holding their annual basket picnic on Sunday, July 9, at the Dominion Experimental Farm. Buses leave K. of P. Hall, Cormorant Street, at 10 a.m., and return to city at 7 p.m. Please bring teapots. 2-6

ATTENTION! Victoria Whist and Bridge Club, 1417 Government Street, Westholme Hotel. Fridays, pay nights. Progressive whist, 8.30 p.m.; 1st prize $7, 2nd $4, 3rd $2, 4th $1; $5 in extra prizes. 25c admission. Empire 8033. 1-5

DANCE, Cadboro Bay Pavilion, Friday, July 7, 9.30 to 1 a.m.; admission 50c. 2-5

DANCE—Enjoy yourself. Esquimalt Legion, 9 p.m., Friday; 25c; 622 Admirals. 3-5

DANCE, Goldstream Hall, every Friday; Lucky Strikes' orchestra; 10-1.30. 3-5

DANCE to the Western Mountaineers, Douglas C.C.F. Hall, opposite Saanich Firehall, every Saturday. 9-12. Modern and old-time, 50c.

AN OLD-TIME DANCE
Crystal Garden Lower Ballroom, every Saturday; Homesteaders' orchestra; 9-12; 50c. Beginners' class, 8.30. All welcome.

Dance to Stewart's Orchestra every Wednesday at Britannia Auditorium, on Arenaway. 9-12. 50c. Beginners also welcome! tf

McMORRAN'S Seaside Dancing Pavilion, Cordova Bay. Dancing by the sea every Saturday night 9 to 12, featuring Stan Cross and his orchestra. Admission 75c. Tombola prizes. tf

OLD-TIME DANCE
every Saturday night. Fraser Street Hall
Mrs. Bowe's orchestra — Admission 50c

REDUCE living costs by renting that spare bedroom. It's easy. You merely phone B3131 and place a Times For Rent Ad

5 LOST — FOUND

LOST—Wednesday, black leather wallet containing sum of money, urgently needed. Reward. Garden 2191. 3-7

LOST—Lady's Superba wrist watch with black card bracelet, engraving "Astrid." Return office, Victoria High School. 3-7

LOST—Kodak camera, size 620, Thursday, June 29. Reward. Empire 0526. 3-6

LOST—Brown leather wallet, initials D.A.P., containing return ticket to Vancouver and sum of money, in vicinity of Queens Avenue and Kings Road, at Douglas Street. Urgent. Phone Empire 1726. 3-5

LOST—Girl's glasses with light plastic frame. Phone Beacon 3360. 3-5

6 PERSONAL

SCRIPTURE TEXT FOR TODAY
"LIKE as a father pitieth his children, so the Lord pitieth them that fear Him." Psalm 103:13.

FOUND—Kit of tools dropped from car on Fort Street. Phone 265 Sidney, Rest Haven. 1-5

LOST—In Oak Bay, war medal, Thursday. Reward. Phone Empire 0220. 3-7

LOST—Small black change purse, Fort at Linden. Reward. Phone Garden 7618. 3-7

WOULD like to contact party traveling to Toronto or vicinity, about July 15. Sidney 242Y. 3-7

5 LOST — FOUND
(Continued)

YOUNG gentleman would like to contact motorist traveling to the east. Phone Empire 6192 evenings or Box 8506 Times. 6-10

PAIN killer for corns! Lloyd's Corn and Callous Salve gives prompt, sure relief. 50c at all druggists. 1-5

SCRIPTURE TEXT FOR TODAY
"THE grass withereth, the flower fadeth; but the word of our God shall stand forever." Isaiah 40:8.

A. P. Barton, dietitian, will be in Victoria, July 8. Appointments, Empire 3737. 3-5

I, D. L. Groutage, will not be responsible for any debts incurred in my name without my written consent, on and after this date, July 5, 1950. Signed, D. L. Groutage. 3-5

7 BUSINESS PERSONALS

HAULTAIN Dry Goods. Broken dye lots, 3 and 4-ply wool reduced 25%. 3-5

ZERO cold water soap contains no phoolium nor hot-airium, but is just plain good. Try it for your fine woolens. The Beehive, 613 Fort Street.

COOKIE SPECIAL
Fine quality Cookies 3 doz. 25c. Lansdell's Bakery Hillside at Quadra. E3010

SPECIAL—Monarch triple twist. Regular 35c; sale, 25c per oz. All colors. The Beehive Wool Shop, 613 Fort Street.

THE Bobette Beauty Salon, Campbell Building, will be closed from July 17 to July 31 for redecoration. 26-17

You simply cannot "LOOK LOVELIER TONIGHT" if your face is all disfigured with moles and superfluous hair. Come! And have these safely and permanently removed. It will make you feel such a happy girl! Dorothy Hanman, Specialist in Electrolysis, 503 Scollard Building. 26-15

SWEATERS, lingerie, china, gifts. Doris Goodfellow, 715 View. Garden 9631.

MMM, Good! Spudnuts! Dee-licious! Delivered to your door. Beacon 6613.

INVISIBLE MENDING
Expert Alterations and Repairs
Pick-up and Delivery
MRS. A. GARLAND
3138 Alder Street — Phone G0451

A CLOTHESLINE pole for the little lady, installed and cemented in. Guaranteed workmanship. Empire 6322.

A HAND-TOOLED leather handbag makes a wonderful graduation gift. Drop in to see them at 884 FORT STREET. B.C. CRAFT HOUSE.

CLOCKS and watches expertly cleaned and repaired. The Clock Shop, 1052 Fort, next to Red Cross. Empire 9251. tf

GOOD new and used clothing, bought and sold. The Bazaar, 1317 Broad Street. Beacon 2814. tf

SPRING cleaning of chesterfields, carpets, drapes and slip-covers, moth proofing. Phone Victoria Carpet and Furniture Cleaning. Beacon 2834. tf

SHOTBOLT'S compound balsam of honey for coughs and colds. Shotbolt's Drug Store, 589 Johnson Street. x

TROUBLED?
Let Victoria's only licensed and bonded detective agency help you with modern methods and equipment. Associate offices in all principal cities of the world. Advice free and confidential.
NATIONAL INVESTIGATION AGENCY LIMITED
749 BROUGHTON STREET — G2814

TRUSSES correctly fitted. We stock popular types, all sizes. Private fitting room. Cunningham Drug, FORT and Douglas. Garden 8091.

ISLAND Furriers. Guaranteed repairs, storage. Mrs. Corlett, 816 Humboldt. Beacon 2212. tf

PHOTO engraving, half-tone and line cuts. Times Engraving Department. Phone Beacon 3131. x

Ambassador Home Service
CHESTERFIELDS—CHAIRS—RUGS
Cleaned in your own home. All work guaranteed. Ready for use the same day.
Our Special Formula Cleans, Disinfects, Demoths
B 5532

NEEDLEPOINT canvases, 55c to $25. The English Needlework Shop, 725 Yates (through Victoria Realty). Empire 4194.

KEEP
YOUR NEW CAR
NEW LONGER
SEE
DAVIS MOTORS
ABOUT
UNDERSEAL TREATMENT
This rubberized coating is sprayed on the underside of your new car to keep it new longer. Guaranteed for the life of your car. Call in for an underseal treatment this week.
Your PONTIAC, BUICK, VAUXHALL, G.M.C. TRUCK dealer
DAVIS MOTORS LTD.
G8154 — 900 FORT STREET — G8154
"THERE IS NO BETTER PLACE FOR SERVICE"

7 BUSINESS PERSONALS
(Continued)

Have you old jewelry or silverware that you would like to use again? Let BIRKS repair department renew your treasured possessions. BIRKS specialize in repairing and make over jewelry, replating and repairing silverware and repairing fine china. Estimates gladly submitted. Baby shoes, metallized from $3.66 each. $5.00 the pair.

BIRKS
706-708 YATES ST. at Douglas — B4241

HAVE you a mortgage or an agreement for sale that you receive monthly payments from and are anxious to sell to realize your cash? Phone G9305. Ask for Mr. Smith or Mr. Spencer for appointment or they will call at your home at your request. Financial Survey Limited. 1324 Government Street.

BOOKS bought, yes and sold. The Haunted Bookshop, 845 Fort. Beacon 1427.

FOR PICTURE FRAMING . . . DIGGON'S

WEDDING SPECIAL
Free oil colored enlargement with each wedding order, for limited time only. Studio or your own home, as desired. Evening appointments. Cherer's Studio, 1615 Douglas. Garden 9451.

8 BEAUTY SALONS

VOGUE Beauty Salon, 717 View Street. Beacon 1112. Hair cutting and styling. All types of permanent waving.

PERMANENTS! New low price for limited time. Specialists in haircutting. Avalon Beauty Salon (upstairs above Kresge's). Phone Empire 0522. x

2 FOR ONE PERMANENTS!
Choice of cold wave or machine. Bring a friend and divide the cost.
LA FRANCE BEAUTY SALON
715 View Street — G7433

MRS. WAYMAN of London, for Eugene and Zotos permanents at La France Beauty Salon. Garden 7443. tf

SUSSEX BEAUTY SALON
706 BROUGHTON ST.—For Appointment Please Phone Empire 5115 x

NEW permanents, fine hair a specialty. Bobette Beauty Salon, Room A Campbell Building. Garden 6852.

PERMANENTS given in your home. Bill Atkinson. Beacon 1325.

ACT now for our two-for-one specials in permanent and cold wave. New Ray Beauty Shoppe, 833½ Fort. Garden 3644.

TRU Art Beauty Salon—Permanents a specialty; test curls given. Mary Olsen, 1036 Fort Street. Empire 8234.

9 CATERING

CATERING—In pleasant surroundings for weddings, banquets, cocktail parties, teas, showers, etc. Beacon 1737.

10 BUSINESS CARDS

BULLDOZING

ALL types bulldozing and loading, clay, stumps, etc. W & A Trace. Garden 5925.

BULLDOZING, land clearing, road grading, excavating, backfilling. The right machine for every job. John D. Kissinger Jr. Day, Empire 8425; night, Beacon 3947.

EVANS, COLEMAN & JOHNSON BROS. LIMITED
For BULLDOZING and SHOVEL WORK
900 WHARF STREET — Phone B3105

BULLDOZING. Experienced operator. Reasonable rates, free estimates. John Donald Thompson. Phone Garden 3850. tf

DRAUGHTSMEN

PROFESSIONALLY drawn plans. V. L. Burr, studio of house design, 2020 Douglas. Beacon 2244. x

GUNSMITHS

DAVE MECREDY
GUNSMITH
904 GORDON STREET — B6615

PLASTICS

NOTHING BUT THE BEST IN PLASTICS
SIGNS—STORE FIXTURES—DISPLAYS
CUSTOM FABRICATION
INDUSTRIAL PLASTICS
G5814 — 1415 Store Street
Opposite E & N Depot

PRINTING

ACME Press Ltd. Wedding invitations neatly and correctly printed. Empire 2821. 812 Broughton, opposite Royal Theatre.

11 PROFESSIONAL DIRECTORY

ACCOUNTANTS

CAPITAL BOOKKEEPING SERVICE
1123 VANCOUVER STREET
Complete Accounting and Auditing for Small Businesses
Phone: Office, ?4351 — Evenings, MR. WHYTE B6736

CHIROPRACTORS

JOHN M. STURDY
"Specific Chiropractor"
Neurocalometer
1123 Blanshard — E5034

HOSPITALS—NURSING HOMES

OAK Lodge private hospital. Medical, convalescent and chronic patients; fully trained nursing staff on duty day and night. 4036 Quadra. Beacon 6831.

HOSPITALS — NURSING HOMES
(Continued)

REST home for aged, where kindly care, pleasant surroundings and good food are given. Garden 6772. 6-6

CLOVELLY Private Hospital Ltd. Fully staffed graduate nurses. Medical convalescents, chronics. 1196 Clovelly Terrace. Empire 7814. tf

LIGHTER—SHAVER—SERVICE

RONSONS REPAIRED
while you wait at Kilburger's, 703 Fort Street. Rapid Remington shaver service.

MUSIC — DANCING

REX SCHOOL OF POPULAR PIANO
Don Partridge, Manager and Teacher
658A Yates Street — Phone G5031

FINEST vocal tuition. Formerly Hamburg Conservatory, Toronto. Florence Gunn. Garden 2062. tf

OPTICIANS

MAYCOCK OPTICAL
New prescriptions filled accurately. Broken lenses and frames replaced promptly. Reasonable charges.
1316 BROAD STREET
ROOM 101 — PHONE G7651

PATENT ATTORNEYS

MARKS & Clerk, patent attorneys, 904 Bank of Toronto Building, Victoria.

SCHOOLS

ROYAL Business College, 1400 Broad Street. Garden 6016. Maurice Tozer. tf

BE prepared! Business, secretarial, radiotelegraphy, civil service course. Day and night classes. Sprott-Shaw School.

EMPLOYMENT

12 TEACHERS WANTED

TEACHERS WANTED
Home Economics Teacher for the South Peace Jr.-Sr. High School. To work in conjunction with the present Home Economics staff.
Art Specialist, full time, for South Peace Jr.-Sr. High School and Dawson Creek Elementary School.
Duties to commence Sept., 1950. Please enclose full particulars of certification and experience first letter to the undersigned:
V. D. Phillips,
Secretary-Treasurer,
S.D. No. 59,
Dawson Creek, B.C.
6-6

13 SALESMEN-AGENTS WANTED

WANTED—Real estate and insurance salesman. Experienced man preferred. Excellent opportunity for man with initiative. Contact P. A. Fitzsimmons, Empire Realty Co. Ltd., 747 Yates Street.

THREE fully experienced insulation and roofing salesmen with cars by old established firm; $150 monthly minimum guarantee to right men. Box 3092 Times. 6-8

REAL estate salesman for a modern enlarged office with excellent display and sales facilities. There will be only three salesmen at all times, so that the individual percentage of sales will be high. This is a first-class offer to a progressive man who desires top working conditions with congenial surroundings. Car essential. Please apply to Kent Realty Ltd., 713 View Street. tf-C

14 MALE HELP WANTED

ARTICLED clerk required by Victoria firm of chartered accountants; semi-matriculation necessary. Please state age, education, etc. Box 3095 Times. 6-10

EXPERIENCED furniture salesmen, steady position with salary. Apply Personnel Dept., T. Eaton Co. Ltd. 5-9

EXPERIENCED short-order cook, full or part-time work; good wages and working conditions. Phone Garden 0094. 2-7

TWO coal truck drivers and one swamper for permanent crew. Apply National Selective Service. 6-9

WANTED—Experienced parts man. Apply Parts Manager, J. M. Wood Motors, 1061 Yates Street. 3-6-C

CHARTERED accountant's office in Vancouver requires articled clerks with intermediate standing; good opportunity. Please write to R. J. Casson & Co., Chartered Accountants, 509 Richards Street, Vancouver, B.C. Applicants will be interviewed in Victoria. All replies confidential. 4-6

SMART youth wanted as bellboy, 17 to 18, full time. Apply Union Club, 805 Gordon Street. 3-5

SALESMAN, experienced in selling meat. Apply Personnel Office, Hudson's Bay Co. 2-4

APPLIANCE specialists wanted to handle name brands of electrical appliances in Greater Victoria and vicinity. Experience or car not essential. Better than average earnings to energetic men. Apply between 1 p.m. and 2 p.m. at 1400 Government Street, ask for Mr. Empey. 3-4-C

TWO first-class Dodge-De Soto mechanics. Apply service manager, J. M. Wood Motors, 1061 Yates Street. 3-4-C

RAILWAY telegraphers in the near future. Classes forming at Sprott-Shaw School. Phone Garden 8121 or call for particulars. tf

EMPLOYMENT SEEKERS
In replying to employment advertisements appearing in the TIMES, copies of testimonials are satisfactory. Do not send originals. tf

Save This Convenient TIMES Want Ad Blank

DAILY TIMES WANT ADS
ARE EFFECTIVE AND ECONOMICAL

SAVE! OUR SPECIAL 3-Time Rate Will Cost You ONLY

Lines							
1	1	2	3	4	5		60¢
2	6	7	8	9	10		90¢
3	11	12	13	14	15	16	$1.20
4	17	18	19	20	21	22	$1.50
5	23	24	25	26	27	28	$1.50
6	29	30	31	32	33	34 words	$1.80

For Box Number Times Count 3 Words — Replies Mailed, 10c Extra

Make Cheque or Money Order Payable to:

The VICTORIA DAILY TIMES, Victoria, B.C.

Signed..........

Address..........

15 SITUATIONS WANTED—MALE

EXPERIENCED caretaker, married, would look after small apartment block in exchange for suite. Box 3093 Times. 3-7

FALLING and bucking with power saw. No job too small or large. Phone Empire 7802. 1009 Richardson Street. 6-6

GENERAL trucking, sand, gravel, dirt, anywhere. Phone Garden 0170. tf

BASEMENTS and backyards cleaned, trucking of all kinds, rubbish hauled away. Garden 7317 or Beacon 4216.

MOWING and raking done anytime. Garden 9205. 26-4

TALL grass cut, garden and basements cleaned up, rubbish hauled away. Frank Glass. Garden 1205. tf

PROVEN producers is what many Victorians call Classified Ads. You can profit by them too. Phone B 3131

16 FEMALE HELP WANTED

WANTED—Experienced shorthand-typist, preferably one used to machine dictation. Centrally located office, excellent working conditions, 5-day week. Duties to commence August 1. Apply Box 3096 the Times. 2-6

TWO experienced Hoffman pressers for Victoria's newest dry cleaning plant. Highest guaranteed wages in the city, under ideal working conditions with bonus pay. Apply in daytime or after 5 p.m., to the One Hour Valet Plant at 1720 Douglas Street. 3-7

WANTED immediately, woman for housework and plain cooking for two adults, until July 31; good wages, live in. Phone Garden 1435. 6-10

WANTED—Housekeeper to help mother with two infants. Phone Garden 9744, after 6 p.m. 3-7

ATTENTION, LADIES!
Make $5 in your own home, mornings, afternoons or evenings. Box 8502 Times. 3-7

WANTED — EXPERIENCED HAIRDRESSER. James Bay Beauty Parlor. Garden 6344. 3-6

DEMONSTRATOR for appliance department. Ironer experience desired but not essential. Apply 1400 Government Street, between 1 and 2 p.m., ask for Mr. Empey. 3-5

Help Wanted, Female

1—EXPERIENCED STENOGRAPHER. Must be capable of typing cost and statistical statements and taking shorthand.

2—EXPERIENCED BOOKKEEPER for simple bookkeeping where accuracy and speed are essential.

Write, stating experience, age, marital status and when available, to Bloedel, Stewart & Welch Ltd. Pulp Mill, Port Alberni, B.C. 3-6

EXPERIENCED tailoress for repair department. Apply Page the Cleaner 2929 Douglas Street. 6-8

WAITRESS wanted for soda fountain. Experience unnecessary but must be over 18. Empire 3230. 6-6

EMPLOYMENT SEEKERS
In replying to employment advertisements appearing in the TIMES, copies of testimonials are satisfactory. Do not send originals. tf

17 SITUATIONS WANTED—FEMALE

EXPERIENCED woman desires part-time housework, baby sitting, etc. Empire 2653. 6-10

ASSISTANT matron available for private school, Victoria. Garden 0818, mornings. 3-6

NURSING companion available to accompany anyone wishing to travel. Write 4311 Pine Crescent, Vancouver, B.C. 3-5

IMMEDIATE daily, weekly care of children while you vacation. Beacon 2595. 26-18

SPIC AND SPAN HOUSE CLEANING SERVICE — Garden 3585 (Evenings)
Walls Floors a Specialty
Modern Equipment, Experienced Workers

18 HELP WANTED — MALE OR FEMALE

REPRESENTATIVES needed. Sufferers from arthritic, rheumatic, anemic and other deficiency ailments, try Elemin. Sold on money-back guarantee. Not a drug but a food supplement. Elemin is a natural mineral and multiple vitamin tablet. Apply S. S. Distributors, 1457 Clifford Street. Beacon 3939. 3-7

WANTED — Short order cook. Apply Majorette Coffee Shop. 6-7

19 YOUR GARDEN

GARDEN SUPPLIES

TOP soil, garden rock and manure. Immediate delivery. Garden 5215. tf

FERTILIZER $1.00 per sack delivered. Lawns gardens need nourishment. Apply pulverized duck guano now. Rich in nutritious elements. Duck Farm, Sidney 180.

LAWN MOWERS—SHARPENING

All kinds of hand saws sharpened. Specialize in Circular Saws.
IRA BECKER
645 Cormorant Street. — G8742

WANTED
SATISFIED CUSTOMERS
Lawn mowers, saws, paper and planer knives, etc., sold and sharpened.
We have up-to-date machinery and years of sharpening experience.
REED'S SAW REPAIRS
1053 View Street — Phone ?8324
Pick Up and Delivery

LAWN mowers sharpened. A. J. Worth, 824 Cormorant Street. Beacon 5611. tf

PRICES Key Shop moved to 847 Fort Street. See us for precision lawn mower sharpening. Prompt delivery. Phone Garden 6221. x

NURSERY STOCK — PLANTS, SHRUBS

AT TYRRELL'S Shrubbery, 757 Fort. Complete line of nursery stock. Empire 5915. tf

PLOWING—CULTIVATING

ACREAGE gardens or lots plowed, disced or rototilled. Levelling and excavating with Ford tractor. S. L. Jewkes. Empire 7377. tf

ROTOTILLING

A GARDEN rototilled the day you phone. Machine goes through small gate. Frank Glass. Garden 1205. tf

TREE SURGERY

A Complete Tree Service
SCIENTIFIC PRUNING AND SPRAYING
DANGEROUS TREES REMOVED, CUT UP
LAWNS DE-WEEDED
Charles A. Cowie
B 1676 — B 2065 EVENING

HOME SERVICES

20 CARPET CLEANERS

CALL Camel Rug and Chesterfield Cleaners. Empire 8916. Cleaning and guaranteed mothproofing. Work done in your home or taken out.

21 CHIMNEY SWEEPERS

EMPIRE 0879 brings Jack Leonard's "Super Service" Chimney Sweep x

22 ELECTRICAL REPAIRS

HOUSE WIRING
LIGHTING INSTALLATIONS
Guaranteed repairs to electric ranges and all household appliances.
Beacon 6713 Eves. W. Gale. Empire 2687

23 FLOOR SERVICING

Complete FLOOR SANDER Rental Service
SANDERS
EDGERS
POLISHERS
Low Rates by Hour or Day
SHAWNIGAN LUMBER YARDS
2000 Government Street — G 2311

ALL types of floors expertly cleaned, waxed and polished by machine. Homes our specialty. Gregg's established 1920. Garden 5023. x

CAPITAL Floor Co. Floor sanded and refinished asphalt floor tiles. Free estimates. Garden 5605. tf

M. & M. FLOOR SURFACING CO.
Floor Laying, Sanding and Finishing
Reasonable
Dependable Experienced Workmen
FREE ESTIMATES — G0403, E2104

V.I. HARDWOOD Floor Co., 2100 Douglas Street. Free estimate. Garden 7314.

WESTERN Floor Co. Empire 8915. Laying, sanding, finishing. Est. 22 years.

24 FUEL

HEAT YOU CAN'T BEAT
Phone M. Mowat for 100% Semi-dry Dryland Firwood and Sawdust. More heat per $. We take special pride in satisfying all our customers.
FAMILY FUEL — B2338
26-29

BUY SOOKE DRY WOOD
If you want GOOD WOOD. Dry inside fir blocks, mixed with bark slabs, all 12". The one and only wood on the island that doesn't go in water. All hand-picked, no rubbish.
ONLY $6.00 Cord, in Two-cord Lots
EMPIRE 8925 — Day or Night
26-13

LUMBER—Fir rejects, for building and repairing sheds, garages, fences, barns, bins, etc. Two carrier load lot, $12; one load, $7. Makes five cords dry fir wood. Trucked anywhere. Garden 1755. 26-29

BARGAIN
DRYLAND CHOPPED WOOD
ONE WEEK ONLY—SPECIAL SALE
Dry, Ready to Burn, All Hand-picked
ONE-DAY DELIVERY — 100% FIR
TWO CORDS, $12.00
DRYLAND FUEL CO.
Beware of Peddlers
All Trucks Have Company Name on Side
Day, Phone E3811 — Night, Phone G5620 After 5 p.m.
OFFICE, 2905 DOUGLAS STREET
16-17C

BARGAIN FUEL VALUES
No. 1 Fir Slabwood, 2 cords — $11.00
Semi-split, 2 cords — 12.00
COMMUNITY FUEL CO.
Empire 8840
6x-6

SAWDUST
SPECIAL SALE—ONE WEEK ONLY
COARSE SAWDUST
2 UNITS, SACKED — $10.00
2 UNITS, BULK — $ 8.00
Year-round supply. We get our sawdust from Langford. 1-DAY DELIVERY
DRYLAND FUEL
Office: 2905 Douglas Street
Days E3811 — Evenings G5620
26-17C

A BARGAIN — HILLCREST FIR WOOD
SPECIAL FOR 3 DAYS ONLY
Dryland Douglas Fir—All No. 1 heavy slab mixed with dry inside blocks, all hand-picked, no rubbish, all 12-in. Clean. Never in water. IMMEDIATE DELIVERY
1 CORD $5.00—In Two-cord Lots
Be Sure the Name Below Is on the Truck
HILLCREST FUEL COMPANY
G1612, Day — G3015 Day and Night
26-24

Best Mill Mixed Wood, Blocks and Slabs Up-island. Never been in water.
TWO CORDS, $12
DOUGLAS FUEL — SEAVIEW FUEL
Day, G6568 — Day and Night, G7897
26-18

WOOD-SAWDUST SPECIAL
Absolutely No. 1 Douglas Fir
No. 1 All Douglas Firwood, thick bark slabs, mixed with inside blocks, hand-picked. No rubbish, good for furnace or fireplace. Immediate delivery.
TWO CORDS ONLY $12
Also No. 1 DOUGLAS FIR SAWDUST
Double screened. Delivered immediately in bulk only—two-unit lots, $8.00
GARDEN 4813
SHAWNIGAN DOUGLAS FIRWOOD CO
636 JOHNSON STREET

SPECIAL SALE
NO. 1 DRYLAND DOUGLAS FIR WOOD
Thick Bark Slabs, mixed with Inside Blocks
TWO CORDS $12
Immediate Delivery
Beacon 3834 or Beacon 1973
Beware of Peddlers!
Every Island Fuel Co. truck has own name clearly printed on sides.
ISLAND FUEL SUPPLY
26-5

KOLPAK
Six large Briquets in each package. Also small Briquets and coal for kitchen range and water heaters. All conveniently packaged for pick-up in your car.
KOLPAK FUEL
521 DAVID STREET — Phone B1031

Coal Coal Coal
CARBONDALE EGG — $16.50
FOOTHILLS LUMP — $18.25
Active Fuel Company
769 FORT STREET — Empire 5343

KINDLING WOOD
PROMPT DELIVERY
CAMERON WOOD & COAL CO.
723 CORMORANT STREET — E3121
26-19

SAWDUST—Dryland fir cut, $6 unit, or 1½ units, $8.25 sacked. Garden 2316 or Empire 1864, evenings. 26-158

24 FUEL
(Continued)

SPECIAL
Bone dry stove length fir, limited time only. Regular $9 cord, special $8 cord. Garden 5723, Garden 3025. 26-30

SPECIAL sale millwood, 12-inch lengths, two cords $10. Garden 4813. tf

A1 FIR
Up-Island Douglas Fir. Hand picked, no rubbish, dry inside fir blocks and heavy bark slab ready for basement use kitchen, furnace fireplace.
1 CORD — $ 6.25
1½ CORDS — $ 9.00
2 CORDS — $11.75
A FEW-DAY SPECIAL
NIGHT and DAY, G4951
26-28-C

BARGAIN
DRYLAND CHOPPED WOOD
DRY, ready to burn. All hand-picked.
1 CORD, $6.50 — 2 CORDS $12
ALSO DRYLAND DOUGLAS FIR
Big Blocks and Slabs
Day, E5023 — Night, E0420
COWICHAN LAKE WOOD CO.
26-16

A Bargain
100% Douglas fir, mostly dry inside, blocks and bark slabs. Absolutely clean wood. No sawdust. Guaranteed. Two cords $12. Dry wood $9 per cord
SAFEWAY FUEL CO.
Empire 8842 — Night, Empire 3070
26-166

AVAILABLE now for immediate delivery—A limited quantity of good 12-inch MILLRUN WOOD. Good for all-around use.
No Hemlock — No Sawdust.
2 CORDS, $7.50 — 4 CORDS, $14.00
Wholesale Fuel Co.
760 TOPAZ AVENUE — Garden 2452

25 FURNITURE REFINISHING UPHOLSTERING

Oak Bay Upholstery Shop
Have Your Old Chairs and Chesterfields Expertly Repaired and Re-covered in Materials of Your Own Choice
All Work Guaranteed
FREE ESTIMATES — Phone E4364

DAY & QUINN, UPHOLSTERERS
Suites Modernized, Period Pieces Restored
Free Pick-up and Delivery
1844 OAK BAY AVENUE — B6811

"DON'T REFURNISH — REFINISH"
Modern Office and Antique Furniture Repaired and French Polished
SPECIALTY FINISHERS
2220 Douglas Street — B4613

26 MOVING AND STORAGE

ALERT Service. Moving, shipping, heavy hauling. 739 Broughton Street. Phones Empire 4101-4102. x

28 REFRIGERATOR SALES SERVICE

MC. & MC.
EASY TERMS TO SUIT YOUR BUDGET
THE NEW
1950 FRIGIDAIRE
REFRIGERATORS
FROM $299.75
Frigidaire Headquarters — Sales and Service
McLennan, McFeely & Prior Limited
1400 Government Street — Phone G1111

29 TAILORING — DRESSMAKING

DRESSMAKING, alterations, drapes, invisible mending. 1030 Fort. Empire 6170. tf

DRESSMAKING and alterations. 616 Wilson Street. Beacon 1033. tf

30 VACUUM SALES SERVICE

ALL electric vacuum cleaners repaired. Parts all makes. Brushes rebristled, wheels switched, bags, belts, motors reconditioned. Call Garden 8113. 897 Fort.

31 WASHING MACHINE SALES, SERVICE

WRINGER rolls of all makes electric washers. Taylor & Co., 816 Fort Street.

KER ELECTRIC
Complete Machine Shop Service on all Makes of Washing Machines
1119 FORT STREET
B 3425

Mc & Mc
McLENNAN, McFEELY & PRIOR LTD.
1400 Government Street — Phone G1111
EASY TERMS
18 MONTHS TO PAY
THE NEW
BEATTY WASHER
STANDARD MODEL — $129.50
Your Trades-ins Welcome

HOME BUILDING

33 BRICKLAYERS

CHIMNEYS and fireplaces built and repaired. Expert workmanship. Reasonable rates. Garden 8371.

34 BUILDING SUPPLIES

DRYSDALE'S
Builder's Supplies

Barclay plastic tile, 4 ft. x 4 ft. sheet, $8. Veranda sash, made to measure, per ft., 55c. Arborite plastic topping for sinks and table tops, etc. all colors, sq. ft. 75c.

Plywood, Wallboard, Lumber, Cabinets, Sash and Doors

Free Estimates From Your List or Plans

DRYSDALE SASH & DOOR CO. LTD.
1720 COOK Near the Ball Park

STEWART & HUDSON LIMITED

The Home of Home Builders

Does Hot Weather

make your home uncomfortable? Then it's time to see about Insulation. We recommend Gyproc Wool Thick Batts because they are fireproof, vermin proof, rot proof. Spun from mineral rock, they are paper enclosed for your convenience, and fit studding and ceiling of standard construction. Remember, too, that it's cheaper to insulate your walls when you are building, even if it means leaving your ceilings until later. Blanket your home for only 6½c per square foot. Use Zonolite for an easier pouring job. Do it yourself in an evening or week-end. For walls and ceilings simply pours into place and you can really notice the difference in warm summer weather. Price per sack to cover 24 square feet 2" thick $1.35

Home Builders' Suggestions

Select Hy-grade Red Chimney Brick—Nothing to compare in quality at this price. Be sure and askd for IXL Hy-grade Brick. Per M pieces only $55.00

Remember, too, a complete stock of flue lining, dampers, Circul Air fireplaces, fire brick, face brick and all chimney accessories.

Warm Summer Days

are the ideal time to solve your roof problems and what can be more economical than Duroid Fire-safe Shingles. We carry a complete stock of all colors, in blue, red, green and black. Hexagon pattern, the ever-popular shingle. Per bundle (50 sq. ft.).

Black and Grey-green $4.04
Bright Red and Green $4.35

For that garage or other outbuilding, try Mineral Surface Rolled Roofing. Comes much cheaper than ordinary shingles, quicker to lay, fire-safe and long lasting. Per roll (100 sq. ft.) including nails and tar

Black or Grey-green $4.35
Bright Red or Green $4.63
2-Ply Roofing, 100 sq. ft., nails and tar $3.13
3-Ply Roofing, 100 sq. ft., nails and tar $3.69

Easy to lay, instructions supplied with all orders, and if you are in doubt about your job, we will gladly come out and give you advice and information without obligation.

Complete line of roof coatings, basement waterproofings and other maintenance needs available at our store. Experienced advice on all your home building problems. Ask our representative to call.

Special Note

Store and yard open for retail sales during Construction Holiday Week. We are ready to serve you.

STEWART & HUDSON LIMITED
405 GORGE ROAD B2612 - B2171

LUMBER SPECIALS

All prices per 1,000 ft. board measure.

Compare our grades and prices, we don't mind.

1"x8" fir boards, S4S	$34.00
2"x12" fir, S4S	$50.00
1" rough boards	$35.00
1"x3" and 1"x4" fir, S4S	$24.00
1"x2" S4S	$35.00
2"x2" random lengths	$35.00
2"x4" S4S	$50.00
1"x6" kiln dried, 5, 6 and 7 ft., tongue and groove	$50.00
1"x6", 5, 6 and 7 ft. boards, S4S	$50.00
½"x6" and ½"x8" shiplap	$30.00
1"x4" tongue and groove cedar, bundled	$50.00
2"x8" S4S, fir, random lengths	$50.00

We can supply EVERYTHING in lumber. We own and operate a sawmill right in our own yard. We can also dress lumber to your specifications, dressed on four sides, or two edges. Best of grades. Cheapest prices and quickest delivery service in town.

OPEN SATURDAY ALL DAY

ATOM LUMBER CO.
210 JOHNSON STREET WEST
Across from the E. & N. Roundhouse on the way to Esquimalt from town.
B2249 Evenings, G0912

BUILDERS SASH & DOOR LTD.
"The Home of Quality Millwork"

A Special Offer

On bungalow size Built-in Ironing Boards and Cabinets. Quality has not been sacrificed to bring you new lower prices on this attractive cabinet. Check these features:

Height 48", select your own wall position.
Fits between studs.
Full-size surface board.
Additional sleeve board.
Strong hardware on special new lowering feature.
Flush type 5-ply door included.

PRICE, ONLY $7.75, ALL COMPLETE

Shop around or compare prices, but you will find 75 cents of value for $$$ here.

Free estimates on Sash, Doors, Frames, Stair Stringers, Fixtures, etc. Bargains in Plywood Cuttings, Small Pieces of Hardwood, Hardwood Veneers, etc.

BUILD WITH BUILDERS

BUILDERS SASH & DOOR LTD.
350 GARBALLY ROAD G4013

VALUE FOR YOUR BUILDING DOLLAR!

P.V. HARDBOARD — The board of a thousand uses. Strong, rigid, smooth surfaced. Easily sawn, planed, nailed, glued and decorated, 3-16" thick, 7½ cents per square foot.
GLIDDEN EXTERIOR BASECOAT — The perfect house paint primer. For a good two-coat paint job you need a good primer. Your best buy is Glidden Exterior Basecoat. Per gallon, $6.85; per quart, $2.00.
SPECIAL THIS WEEK — Chrome plated, die cast, cabinet door and draw pulls. Half-price, each 15c

SIDNEY LUMBER LTD.
Paint and Builders' Supply Headquarters
3233 Government Street Phone B5187

34 BUILDING SUPPLIES (Continued)

LUMBER fir rejects, for building fences, sheds, garage, barns, etc. Two loads, $12. Garden 1755. 26-29

THE HOME OF BUILDING IDEAS
Moore-Whittington Lumber Co., Ltd.
2614 BRIDGE STREET Empire 7108

BUILDING SUPPLIES
Evans, Coleman & Johnson Bros. Ltd.

Reduce Lumber Costs by Using
Clay Building Tile
Concrete Building Blocks
Both for Permanent Masonry Construction
Gyproc Sheathing Cementex

These Sheathings for Exterior Work Replaces shiplap and give fire protective, durable, economical construction.

Call on us for descriptive literature and further information.

Evans, Coleman & Johnson Bros. Ltd.
900 WHARF STREET B3105
"Serving Victoria 40 Years"

35 CARPENTERS, CABINETS

CARPENTER—Repairs, summer camps, fencing, steps, etc. Garden 4321, after 5.30. 6-8

CARPENTRY repairs, alterations, gutters, sash cords, etc. No job too small. Miles Anwyll. Empire 3970.

ALL carpentry and alterations. No job too small. S. Lawrence. Garden 0769.

CABINETS, store joinery, furniture, first-class work; low charges. Garden 0653

CALL the house doctor for any kind of repairs, small or large. We can fix it. Empire 8773 Empire 7959

ALL carpentry and alterations. No too small. Garden 0769 tf

36 CONTRACTORS

ALTERATIONS and all kinds of repairs. S. E. Weismiller. Beacon 1252.

A-1 cement contracting, septic tanks, drains, cleared, installed, wet basements remedied. Gordon H. Boyles. Beacon 3603.

WINDOWS corded, gutters renewed, all house repairs. M. Anwyll. Empire 3970. Workshop 214 Dundas Street. tf

ROCK blasting, concreting, sewer and drain installation. A. J. Barr. Garden 5152

37 GLASS, IRON WORKERS

ORNAMENTAL iron and welding. Esquimalt General Repairs. Beacon 1874. tf

GLASS and mirrors of all kinds. Pacific Glass Ltd., 933 Pandora Avenue. Beacon 3141.

38 INSULATION AND SUPPLIES

WHY SUFFER?

As little as 12c per day assures you comfort winter and summer when insulating with 4-inch PALCO WOOL and you'll save up to 35% on your fuel bill. All work guaranteed.

Free Estimates Terms

PACIFIC COAST INSULATION & ROOFING CO. LTD.
1003 VIEW STREET VICTORIA
Beacon 3421 (Evenings) Garden 7513
In Nanaimo—680 tf

39 PAPERING — PAINTING PLASTERING

$10 room, papered, includes bright, cheerful paper, labor. Archer, Garden 2328. 26-30

Empire 9157, Crawford. Paperhanging, plaster patching, kalsomining, repairs.

GUARANTEED work. Painting and paperhanging by experts. Goldie & Day. Phone Colquitz 130M or Beacon 3651.

A-A Painters. Brush or spray paperhanging, kalsomining. See our specials on stucco or roofs. Reasonable. Garden 7822

LENNAX Bros. Paperhanging, interior decorating, exterior painting, spraying. Estimates free. Phone Beacon 3752.

ALL types painting and decorating, brush and spray. Paperhanging, texture work. Estimates free. Terms if desired.
FRANK CLARKSON LIMITED
922 Pandora Avenue G7838

$10 and up papers that room. Includes paper. D. Smythe. Beacon 3837

A1 PAPERHANGING, PAINTING, ETC. Inquire About Extra Special Rates
THE BEST FOR LESS When You Call
ACME DECORATORS
T. HARKER E8773

40 PLUMBING AND HEATING

Birtwistle & Greenwood Plumbing and Heating

FOR PROMPT RELIABLE SERVICE AT REASONABLE RATES PHONE
G0821 OR E2473

ALBERT Dent for best plumbing results. Repairs, boilers, water services, old pipes renewed, stoves connected, by the hour or estimate. Garden 3790. tf

REPAIR work and estimates. Victoria Plumbing Co., 1805 Cook. Garden 1553.

41 ROOFING AND SUPPLIES

TO ROOF OR TO INSULATE

Call Parker, Johnston and make a date.

Our Combined 36 Years' Roofing Experience, Together With Our Conscientious Service, Will SAVE YOU $$—All Popular Brands to Choose From—Free Estimates.

PARKER, JOHNSTON LTD.
734 JOHNSON ST. Phone B6362
Nights E5961 - B4023

BROCK ROBERTSON ROOFING AND INSULATING CO.
Established 1910
Phone Empire 9644 Nights Empire 5452
2100 DOUGLAS STREET

MISCELLANY

43 ARTICLES FOR SALE

LIGHT trailer, sleeps two inside and another two in attached dressing tent, folding furniture and airfoam mattress, $300, on terms. This trailer has been over most of British Columbia mountain roads and has proven complete and practical. Phone Empire 9694. 840 Garthland Road, Victoria. 3-7

BABY crib with spring, new, unused, unpainted, $15. Empire 0962. 3-7

GOOD used 30-gallon hot water tank, no boiler, $5. 3208 Cedar Hill Road or phone Empire 1218, after 6 p.m. 3-6

Radio

KVI CJOR KFI KPO KIRO KGO CJVI KJR CKWX KOMO KNX CBR KSL KOL CKDA
550 600 700 800 900 1000 1100 1200 1300 1400

Top Billing Tonight

NEW MYSTERY SHOWS: Confidentially Yours, KOMO, 6.30; Wanted, KOMO, 7.

MUSIC: Sir Thomas Beecham offers all-Haydn program of recordings, CBR, 6.

VARIETY: Beat the Champs—Quiz program with Morley Callaghan as emcee, CBR, CJVI, 9.30.

SPORTS: Baseball, Victoria vs. Spokane, CKDA, 9.05.

SATURDAY

SPORTS: Saturday Magazine presents commentary on International Regatta at Vancouver, CBR, 12.03.

VARIETY: Jo Stafford visits Jay Stewart's Family Party, KIRO, 11 a.m.

Tonight

5.30—Supper Varieties—CBR. Square Dancing—CJVI. Easy Listening—CJOR. Superman CKWX. Musical Roundup—CKDA. Chet Huntley—KIRO. Folk Tunes KOMO. Music in the Air—KJR. B-Bar-B Riders—KVI. 5.45: Town Crier—CKDA. 5.45: Bill Good Sports—CBR. 5.45: News—CJVI KIRO KOMO

6.00—Sir Thomas Beecham—CBR. Bob White Show—CKWX. Moon Mist—CJVI. Easy Listening—CJOR. Song for sale—KIRO. News—KJR CKDA. Gabriel Heatter—KVI. 6.20 Bob Garred—KJR

6.30—Sir Thomas Beecham—CBR. All-time Hit Parade—CKDA. Bob White Show CKWX. Easy Listening—CJOR. Talk on Korea—CJVI. KIRO Reports—KIRO. Confidentially Yours—KOMO. Hit and Encores KJR. Answer Man—KVI. 6.45: Mystery Movie Star—KIRO. 6.45 Answer Man—KVI

7.00—News; Sammy Kaye—CKDA. News, Dick Haymes—CKWX. Hometowners—CJVI. Gregory Hood—CJOR. Hobby Lobby—KIRO. Wanted—KOMO. Treasury Show—KJR. Meet the Press—KVI. 7.15 News Roundup CBR.

7.30—Portraits in Music—CBR. Bundles From Britain—CKDA. Dance Music—CJVI. Dance Orchestra—CJOR. Frank Sinatra—CKWX. Carnation Contented Hour—KIRO. Sports Newsreel—KOMO. Top Six—KJR. Cavalcade of Sports—KJR. Cisco Kid KVI.

8.00—Eric Wild—CBR. News CKWX CJVI CJOR. News; Music; Serenade—CKDA. Lowell Thomas KIRO. One Man's Family—KOMO. Dashiell Hammet's Fat Man—KJR. Proudly We Hail—KVI. 8.15 Eddie Arnold CJVI. 8.15 Cecil Solly—CKWX. 8.15: Racing—CJOR. 8.15. Margaret Whiting Jack Smith—KIRO. 8.15: News of the World—KOMO

8.30—Count of Monte Cristo—CBR. Rodeo Rascals—CKDA. Mang the Heather—CJVI. Maisie—CKWX. Fir Report—CJOR. Dimension X—KOMO. Cloud Mine—KIRO. This is Your F.B.I.—KJR. True or False—KVI

9.00—Tales of the Minstrels—CBR. News, Baseball—CKDA. Damon Runyon—CJVI. Under Arrest—CKWX. Philo Vance CJOR. Stars and Starters—KOMO. Earn Your Vacation—KIRO. The Thin Man—KJR. Glen Hardy KVI

9.30—Beat the Champs—CBR. Beat the Champs—CJVI. Mystery Is My Hobby—CKWX. Baseball—CKDA. Today's Hits—CJOR. Beulah KIRO. Music for America—KOMO. Local—KJR. Comedy of Errors—KVI. 9.45 Bing Sings—CJOR. 9.45 Club 15 KIRO.

10.00—CBC News—CBR. Baseball—CKDA. News; Six For One—CJVI. News—CJOR KIRO KOMO. KJR, CKDA.

I Love a Mystery KVI. 10.15: Racing Highlights—CJOR. 10.15: Victoria Report—CBR. 10.15: Concert Hour KJR.

10.30—News—CJVI. Spinner Sanctum—CKDA. Racing Highlights—CJOR. Can. Short Stories—CBR. Swap a Shop KIRO. Mindy Carson—KOMO. Acme Bop—KJR. Chuckwagon Jamboree KVI. 10.45 Music Unlimited—CJVI.

Tomorrow

7.30—CBC News—CBR. Early Bird Show—CKDA. News—CJVI, KJR. G-G Man—CJOR. Frank Goss KIRO. Charles Magnante KOMO. Back to Bible—KVI. 7.45 First From Fletcher's—CJVI. 7.45 Sam Hayes—KOMO. 7.45 News KVI

8.00—News—Bill Good—CBR. News—CJVI, CJOR CKDA. News Markets CKWX. Allen Jackson—KIRO. Fred Waring Show—KOMO. Femme Fair—KVI. No School Today—KJR.

8.30—Sample Case—CBR. Dave Hill Show—CKDA. Music of the Waltz—CJVI. News Bob's Inn—CKWX. Billy Browne—CJOR. Jr Miss—KIRO. Archie Andrews—KOMO. Haven of Rest KVI. No School Today—KJR. 8.45: Roving Reporter—CKDA.

9.00—BBC News—CBR. News—CJVI, CKDA. News Tillicum Time—CKWX. Billy Browne—CJOR. Theatre of Today—KIRO. Arthur Barriault—KOMO. News KJR. Flying Feet—KVI. 9.15 Dave Hill Show—CKDA. 9.10 Hello Central—CJVI. 9.15 Ann Sterling—KJR.

9.30—Stamp Club—CBR. Housewife Holiday—CKDA. Songs of Our Times CJVI. Good Deed Club—CKWX. Your Community—CJOR. Housewives League KIRO. Children's Theatre KOMO. No School Today—KJR. Bands for Bonds—KVI. 9.45 The Answer Man—CBR. 9.45: Songs of the Emerald Isle—CJVI.

10.00—Bandstand Musical Program—CBR. News; Six For One—CJVI. News, Bob White Show CKWX

Pop Music—CJOR. Stars Over Hollywood KIRO. Mind Your Manners—KOMO. Saturday Session—KJR. News: Dave Hill—CKDA. News—KVI.

10.30—World Church News—CBR. Dave Hill—CKDA. News—CJVI. Bob White Show CKWX. Pop Music—CJOR. Give and Take KIRO. Slim Bryant—KOMO. Music—KVI. American Farmer—KJR. 10.45 CBC News—CBR. 10.45 News—CJOR

11.00—Folk Songs With Edith Fowke—CBR. News, D.V.A. Show—CJVI. Rodeo Rhythm—CJOR. News—CKDA. Three Suns—CKWX. Saturday Session—KJR. Carnation Family Party—KIRO. Game of the Day—KVI. Mary Lee Taylor—KOMO. 11.15 Lucky Listening CKDA

11.30—Folk Songs With Edith Fowke—CBR. Lucky Listening—CKDA. D.V.A. Show CJVI. Think Fast—CKWX. Detroit vs. Boston—KVI. Rodeo Rhythm CJOR. Personality Time—KIRO. Make Mine Music—CJVI. Farm and Home Hour—KOMO. Saturday Session—KJR. 11.45 Hobby Show CKDA

12.00—News; Saturday Magazine—CBR. News: Jubilee Jackpot—CJVI. News; Racing—CJOR. News—CKDA. KIRO. News—KJR, CKWX. Baseball—KVI. 12.15: Bing Crosby—CKDA. 12.15: Cecil Solly—KIRO.

12.30—Saturday Magazine—CBR. Bing Crosby CKDA. News—CJVI. Kiddies' Karnival—CJOR. News Ken Hughes CKWX. Music—KIRO. Saturday Session—KJR. Baseball—KVI. 12.45: Memory Time—CJVI

1.00—Saturday Serenade—CBR. News CKDA. Memory Time—CJVI. Day Dreaming—CKWX. Rodeo Rhythm—CJOR. Look Your Best—KIRO. Saturday Session—KJR. Game of the Day—KVI. 1.15: Ed Farey Show—CKDA.

1.30—London Melodies—CBR. Ed Farey Show—CKDA. Six For One—CJVI.

High Time—CKWX. Rodeo Rhythm—CJOR. At the Chase—KIRO. Saturday Session KJR. Meadow Brook Matinee—KOMO. News—KVI.

2.00—Ballet Club—CBR. News CKDA. News; Music Lovers' Corner—CJVI. Swing Show—CKWX. Rodeo Rhythm CJOR. Orchestra—KIRO. Saturday Session KJR. Baker's Dozen—KVI. 2.15 Ballet Club CBR. 2.15 Ed Farey Show—CKDA.

2.30—Ballet Club—CBR. Ed Farey Show—CKDA. Music Lovers' Corner—CJVI. Swing Show—CKWX. Rodeo Rhythm CJOR. Make Way for Youth—KIRO. Saturday Session KJR. Baker's Dozen—KVI.

3.00—This Week—CBR. News; Music Lovers' Corner—CJVI. Al Reusch Show—CKWX. News—CJOR CKDA KOMO. Griffin Bancroft—KIRO. Saturday Session KJR. Harmony Rangers—KVI. 3.15 News CBR. 3.15 Shop and Swap CKDA. 3.15 Canada at Work CJOR. 3.15 Memo From Lake Success—KIRO. Baseball—KVI.

3.30—George Murphy—CJVI. Living 1950—CBR. Club 1340 CKDA. Al Reusch—CKWX. Alan Roth—CJOR. Saturday Session KJR. Sports Review—KIRO. Matinee of Melody—KOMO. Music—KVI

4.00—900 Club—CJVI. News; Vacation Time—CKDA. Al Reusch—CKWX. Music—CJOR. Band Call—CBR. Voices and Events—KOMO. Treasury Band—KIRO. Saturday Session KJR. John T. Flynn—KVI. 4.15 Memo from Lake Success—CBR

4.30—Show Business—CBR. Kiddie Kapers CKDA. 900 Club—CJVI. Al Reusch—CKWX. Starlight Operetta—KIRO. Joe DiMaggio Show—KOMO. Saturday Session KJR. Bandstand—KVI.

5.00—Music From Films—CBR. News; Roundup—CKDA. News, Six For One CJVI. Safety Club CKWX. Easy Listening—CJOR. World Affairs—KIRO. Note by Note KOMO. Police Reports—KJR. Reviewing Stand—KVI. 5.15: Racing—CJOR. 5.15. Babe Ruth—KJR.

5.30—Sports College—CBR. Musical Roundup—CKDA. Bing Sings—CJVI. Your Animal Friends—CKWX. Easy Listening—CJOR. Music—KIRO. Folk Tunes KOMO. Radie Harris—KVI. Special Event—KJR. 5.45 Town Crier—CKDA. 5.45: P.N.W. Golf—CBR. 5.45: News—KIRO, KOMO.

6.00—News and Hits—CKDA. News and Hits CKDA. Official Dedication—CJVI. CBC News, Com'dores—CBR. News Sam Ross—CKWX. Music—CJOR.

Radio programs are furnished by station and networks and are subject to last minute changes.

Television—KING

5.00—Howdy Doody.
5.30—Time for Beany, Birthday Party.
6.00—Test Pattern.
6.45—Telenews Daily, First Edition.
7.00—Telenews Daily.
7.10—Secrets of Charm.
7.30—Paul Whiteman Revue.
8.00—King's Queen, with Bea Donovan.
8.30—We'll Take Your Word.
9.00—Clipper Capers.
9.30—Studio One.
10.00—Telenews Daily.

"NEWS of the TIMES' Twice Daily . . At 1.00 p.m. and 10.00 p.m.—CKDA

42 ARTICLES FOR SALE (Continued)

MAN'S Bulova dress wrist watch, good time keeper, $15. Garden 2230. 3-8

APPLE boxes, raspberry crates and potato sacks; reasonable. Garden 5322. 6-9

38-40 Winchester rifle, good condition, $20. Empire 2643. 6-8

SAILS made to order any size, large or small. F. Jeune & Bro. Ltd., 570 Johnson Street. Garden 4632.

FOR RUBBER STAMPS . . . DIGGON'S

CRESS Corn Salve for sure relief. Your druggist sells Cress. 26-13

ZARRY—1615 GOVERNMENT—G8753. Tents; gasoline camp stoves, platform scales and others; rifles—30.30 6 5 and others; trumpet, Honer accordian; enamel coal and wood ranges; binoculars, spy and field glasses.

SANITARY scales, choppers, also adding machines, cash register. Owen & Richardson 939 Johnson. Empire 9352. tf

THEY'RE HERE!

The all-new INGLIS WASHER for carefree washdays, from $139.50 to $189.50.

And

The amazing INGLIS TAPPAN GAS RANGE at $229.50.

SEE THESE TWO ITEMS AT

HOME FURNITURE COMPANY
825 FORT STREET Phone B5136
(Above Blanshard)

Cinders! Cinders! Cinders!

For use on construction jobs, slipping ground for drain, under cement work, driveways, fill playlots base, etc.
PER CUBIC YARD DELIVERED, $1.50
(Dumped in pile or truck spread.)
Phone B 2424 or E 8525

52-PIECE china dinner set, dark blue and gold border; boy's tricycle; bridge lamp; two lawn mowers; kitchen chairs; gate-leg table; walnut serving table; record cabinet; record player; tea wagon; large crib, natural finish; ice-box; wicker garden chairs and table; Spic-Span hand vacuum. De Luxe Variety Store, 1019 Cook Street. Empire 9833.

43 CHINA — ANTIQUES

DE RODIL—Importer, antiques bought and sold. Marble-top tables wanted to buy. 853 Fort. Garden 7514.

45 FURNITURE

TWIN beds complete with mattresses and springs, $20. 2449 Oregon Avenue. Empire 1610. 3-7

HOUSEHOLD furnishings for sale. Dining-room suite, chesterfield, range, etc. Phone Garden 4077. 3-7

BEST BUYS IN TOWN
RECONDITIONED STOVES
Coal, Wood, Gas and Electric
All carry the Macdonald Guarantee and sold on easy terms.
MACDONALD'S LIMITED
Victoria's Largest Electric Dealers
712 YATES STREET

Odd Chesterfield, spring arms	$25.00
Mahogany Highboy	$29.50
2-Tier Coffee Table with glass top	$22.50
Walnut Coffee Table with glass tray	$13.50
Magazine Stool	$ 9.50

SEED'S FURNITURE
1141 Fort Street G0523

45 FURNITURE (Continued)

SPECIALS IN USED FURNITURE

4-PIECE WALNUT WATERFALL BEDROOM SUITE	$99.50
3-PIECE BROWN TAPESTRY CHESTERFIELD SUITE	$59.50
WALNUT FLAT-TOP DESK	$39.50
6-PIECE NATURAL FINISH DINETTE SUITE	$45.00
TELEPHONE TABLE AND CHAIR	$12.50

Holland Bros. & Co.
824 FORT STREET E0913

FOR sale, green davenport, $40; almost new wine British India rug, 8x10.4, $125; Kant-sag chesterfield suite (3-piece); perfect condition, $65. Phone Beacon 3562. 2-6

MATTRESS and upholstery renovation and repairs. 2905 Douglas. Garden 3522.

SIMMONS single bed, spring and mattress, $8. Camp cot and mattress, $5. Garden 8678. 3-6

ATLAS Mattress Shop—All types of mattresses, box springs. Hollywood beds. Alerations repairs. Free pick-up delivery. 2914 Quadra at Hillside. Garden 4925. tf

WE'LL give you $10 for your old beat-up kitchen table and 4 chairs (in any condition) as part payment on any new chrome set in the house and we think we have the largest selection west of the Rockies. Humber's Warehouse. tf

CHESTERFIELDS RE-COVERED AND MODERNIZED
FREE ESTIMATES
HAGEL'S CHESTERFIELD HOUSE
536 JOHNSON STREET G3043

SIDE GLANCES By Galbraith

"A new job is always fun—today I planned all the details of my first five vacations!"

46 STOVES — FURNACES REPAIRS

ENTERPRISE kitchen range, with attached sawdust burner; good condition throughout; reasonable. Garden 5605. 3-7

OIL range, excellent condition, $65. Phone Beacon 5910, after 6. 3-6

MODERN six-hole Gurney range with good patent oil burner, five-foot stand and drum; also small inside tank. $100 or near offer. Empire 9230. 3-5

MONARCH oil burner, black and white enamel; $25. Belmont 236X. 3-5

FURNACE repairing and installation, air conditioning. Free estimates. Hugh Neuman. Garden 7008. tf

FURNACES repaired and installed. All work guaranteed. Shaw Sheet Metal, 1317 Wharf Street. Beacon 2342

HEATERS, ranges, electric and gas stoves, new and used. Peden Stove Store, 723 Johnson. Empire 1451.

WHITE enamel range with two built-in gas burners $119.50. Carter's Stove Store, 820 Fort. Empire 3511. tf

SOUTHALL STOVE CO.
COMPLETE HEATING INSTALLATIONS
OIL BURNERS, COAL STOKERS
646 CORMORANT STREET G2961

McCLARY furnaces, air conditioning, repairs. Model Sheet Metal. 2010 Douglas Street. Empire 3915 tf

RANGES
OIL, ELECTRIC, GAS
REFIGERATORS, HOT WATER TANKS
EAGLE SALES AND AGENCY
1016 FORT STREET Phone B3923

IF you're a butcher, a baker, a candlestick maker or any of dozens of other kinds of merchants, you can profit by advertising in the Times Classified Ads.

47 MOTORCYCLES, BICYCLES

BICYCLES CARRIAGES RENTED

While visiting or shopping rent a carriage; 25c per day; $1.50 weekly. Bicycles rented, 75c per day; $2.50 per week; $5.00 per month.

ROBINSON'S
1307 BROAD STREET E6212

1946 Royal Enfield motorcycle, army model, 350 cc, completely overhauled. Excellent buy for $240. Albion 238X. 1720 Midgard Avenue, Mount Tolmie. 3-5

"SNAP"
Boys—Good used double-bar Bicycle with balloon tires, three-speed and delivery carrier.
HARRIS CYCLE 758 Fort Street

BICYCLE repairs and supplies. Crowther Bros. 854 Yates (near Atlas).

It's BOB PEDEN'S LTD.
For BICYCLES and WHEELED GOODS
First-class Repairs
646 Johnson Street Phone E2815

LIGHTWEIGHTS, MIDDLEWEIGHTS, HEAVYWEIGHTS
Priced to sell and guaranteed.
We Have Them
R. SHANKS & SONS
Douglas at Market Streets
Your Friendly Dealer

BICYCLE repairs. All work guaranteed. Bernard Ltd., 1410 Douglas. Garden 1911.

BICYCLES
Just Like New
GUARANTEED 12 MONTHS
ENGLISH 3-SPEEDS $39.50
Pure Rubber Inner Tubes, 28"x1½" 59c
BICYCLES Overhauled $2.75
VICTORY CYCLE WORKS
585 JOHNSON STREET

48 MUSICAL INSTRUMENTS

CAVE PIANO STORE—SEE US FOR GUARANTEED USED PIANOS. 745 VIEW STREET. GARDEN 2512

49 RADIOS

STROMBERG-CARLSON
SALES and SERVICE
BRITISH COLUMBIA DISTRIBUTORS
McLENNAN McFEELY & PRIOR LTD.
1400 GOVERNMENT STREET
Phone GARDEN 1111

TAKE IT WITH YOU
—A—
PHILCO PORTABLE
Only $52.95
WITH BATTERIES $7.95 EXTRA, AT
STANDARD FURNITURE CO.
RIGHT THROUGH—YATES TO VIEW

51 ARTICLES WANTED

WANTED—Good single drum winch. Empire 8623 days, Empire 3746 evenings. 2-6

DOES anyone have any Ambassador pattern Rogers 1847 silver? I need coffee spoons, spreaders and sugar tongs. Please call Empire 3757. 3-6

JUNK, beer bottles, rags, tools, brass, copper, lead and useful things bought. Empire Junk. Empire 0343. tf

HIGHEST prices for your old gold. Rose's Ltd., 1317 Douglas

WE buy estates of jewelry and antiques, etc. K. A. McLeod Co. Ltd., the Old Gold Shop, 1111 Douglas Street. Garden 2734

WANTED, good used furniture. Seed's, 1111 Fort Street. Empire 0623.

52 BOATS — ENGINES REPAIRS

CLINKER-BUILT rowboat, 4 ft. 6 in. beam, sails and centre-board, Johnson twin outboard. $150. Garden 4382. 3-6

12-FOOT inboard boat with 1½ H.P. Briggs & Stratton; $200 or near offer. Beacon 2482. 3-6

ROWBOAT with Evinrude outboard motor; also a 1936 Chevrolet coach. 593 John Street (side entrance). 6-7

JOHNSON OUTBOARDS
WISCONSIN and BRIGGS-STRATTON AIR-COLLED MOTORS
Specialized Parts and Repairs Service
ANGUS MARINE
1129 Wharf Street Phone G7431

JUST ARRIVED!

The all-new EVINRUDE FLEETWIN 7.5 horsepower with Duo-clutch, and weighs only 45 lbs. It TROLLS

See This Motor

ORR & JAMES LTD.
1210 Wharf Street G3121

BOATS
10 to 16-Ft. Inboard Power Boats
Rowboats, Outboard Boats, Dinghies
Sport Fishing Craft
Boats of All Types Built to Order
(Doug) VOGLER'S SEACRAFT
E0412 3041 Douglas Street

Duratite

Wood dough and surfacing putty. This product is unexcelled for repairing and finishing defective, broken, or marred woodwork. It hardens quickly and can then be handled like wood. Made in seven wood colors.

SHIP CHANDLERS
(McQUADE'S LTD
1214 WHARF EMPIRE 1141

FOR SALE, 30 ft. cabin boat with two bunks. Star marine conversion. Reasonable or trade for good building lot. Empire 6598. 6-8

ORR Marine Distributors Ltd. Island agents for Chrysler marine engines and parts. 130 Kingston Street. Beacon 3108.

53 PET STOCK

REGISTERED Cocker puppies, Layfield Kennels, Royal Oak. Colquitz 271H. 26-30

DOGS and cats boarded in sanitary, individual quarters. Dogs bathed, trimmed, deflead. Oakcrest Farm Kennels. Phone Colquitz 182M for appointment.

57 FARM IMPLEMENTS

MAKE HAY THE BETTER WAY

SEE THE AUTOMATIC STRING TIES 45T BALER

EVEN BALES SLICED FOR EASIER FEEDING

BALES FROM WINDROW COIL OR STACK

IN STOCK NOW—DON'T DELAY

FARWEST MOTORS LTD.
G6174 971 Yates Street

FARMERS
The Equipment You Need at NATIONAL

Here's a Bargain, Allis Chalmers Tractor, the "United" heavy duty model, and it's ready to go to work. Pneumatic tires all round and in good shape. What a buy at $450

THE NEW DEARBORN SIDE-DELIVERY RAKES ARE NOW IN STOCK

Here's a Special! New Dearborn Spring Shank Cultivators, suitable for row crop work. May be attached to Ford Tractor in 60 seconds $175

One Used Fairbanks-Morse Typhoon Pump, powered by Fairbanks-Morse 1½ H.P. heavy duty motor. Mounted on wheels and fully mobile $165

NATIONAL MOTORS LTD.
TRACTOR DIVISION
819 Yates G8177

AUTOMOTIVE

59 AUTOS FOR SALE

1940 Dodge business coupe. Heater, excellent condition. Must sell. Best offer accepted. Empire 7323. 3-7

$150 or near offer, 1933 Chevrolet sedan, good motor and tires. 2712 Rock Bay Avenue. 3-7

1933 Master Chevrolet four-door sedan. Good condition, new paint. 921 Pembroke Street or Beacon 5706. 3-7

1946 Chevrolet sedan, A1 condition, $1,395. See Stan Wright at B.A. Station, corner Yates and Blanshard. 3-6

1928 Chrysler. Good running order. $125 or nearest offer. Empire 7511. 3-6

'47 Pontiac sedan-delivery, extra tire, radio, excellent condition. $1,550. 1436 Edgeware. 3-6

$550 cash, '38 Ford de luxe convertible sedan. New clutch, brakes, points and plugs, custom radio and heater. 3960 Sherwood Road, Queenswood. 3-6

1928 Hupmobile. Four practically new tires, two good spares, body excellent, recently painted, motor needs some work. Price $150. 1720 Midgard Avenue, Mount Tolmie. Albion 238X. 3-5

1946 Dodge sedan. One owner. Running gear, tires and upholstery like new. A real clean car. $1,500. Phone Empire 8514, 8 to 6. 3-5

1929 Chevrolet sedan, fair condition, four good tires and battery, $75. Also good trailer, suitable for lumber, boat, soil, etc., $35. 3877 Saanich Road. Empire 0194. 2-6

1939 Chrysler sedan. Very good condition. Radio and heater, etc. $395 cash, balance easy terms. 1303 Yates. Beacon 1365. 3-5

1936 Buick sedan. Good condition throughout. Seat covers. Must sell. $480. Beacon 1839. 6-8

1941 Buick American sedanette, in A1 condition; radio and heater, finish in metallic blue. Apply 3140 Cedar Hill Road. Garden 8334. 6-8

SNAP—For quick sale, 1936 Hudson. Must sell. $298. Empire 1382. 4-6

1946 FORD CONVERTIBLE. Radio and heater. Can be seen at 17 Lotus Street, evenings. 4-6

59 AUTOS FOR SALE (Continued)

SACRIFICE 1939 Buick. New tires, complete overhaul, or will trade for older car and cash. 401 Dunedin. Beacon 3549. 6-7

1940 Fordor sedan (Ford). Radio and heater. Sacrifice $850. Beacon 1344. 26-6

1815 DOUGLAS Street. Auto insurance well written at low rates. Hawkes Foster Ltd. (Harry Foster, Mgr.). Day or night, Beacon 2101.

To See the Most And Spend the Least Drive One of Gladwell's Guaranteed Used Cars On Your Vacation

1948 CHEV COACH
Dark blue, all-round top condition. Ideal small family car $1675

1946 PACKARD CLIPPER "6"
Green, air conditioning with heater, clock, foglight, low mileage, nice condition $1675

1941 MERCURY COUPE
Radio, heater. Real nice buy for couple $1050

1941 FORD SEDAN
Blue, heater, defroster, top condition. Ideal car to carry the gang to the beaches $1050

1941 FORD ½-TON PANEL
Blue. Ready for work. Just right for those fishing trips. Will pay for itself $695

1937 FORD COACH
Very clean, all-round top condition. Vacation special $525

SIX OF SIXTY SPECIALS

"YOU'LL BE GLAD YOU BOUGHT AT GLADWELL'S"

Colin Turner, mgr. Chuck Mallett, sales.

Gladwell's Annex
In the Heart of Auto Row
845 YATES STREET Victoria, B.C.
OPEN 9 TO 9
DAY, B2111 EVENING, B2114

GLADWELL'S FIRST FOR LOW PRICES

1947 MERCURY TUDOR
Light blue finish, seat covers, heater, good tires. In spotless condition.
$1285

Over 60 Cars to Choose From

800 Pandora Avenue
1½ BLOCKS UP FROM CITY HALL
PHONE B2111 OR B2112, EVENINGS

'47 CIVILIAN JEEP
In very good condition. Priced at only
$950

CRABB'S AUTO SALES
GORGE ROAD AT GOV'T.
BEACON 4216

'47 NASH AMBASSADOR SEDAN	$1,575
'40 FORD SEDAN	$ 850
'39 PLYMOUTH SEDAN. Perfect condition	$995
'36 CHEVROLET COACH	$ 575

SAUNDERS & HITCHMAN B4594

VICTORIA SUPER SERVICE LTD.
Morris - M.G. - Riley - Nash

1947 PACKARD DE LUXE SEDAN—With foglight, radio, heater, overdrive, new tires and safety tubes. Privately owned and in new car condition. Only $1800

1946 CHEVROLET SEDAN—Radio and heater $1395

1935 CHEVROLET ½TON PICKUP $495

1948 MORRIS VAN—Low mileage $825

1400 BLANSHARD ST. Phone G4934-E1155

CHRYSLER FOR COMFORT

1941 CHRYSLER WINDSOR 4-DOOR SEDAN

In beautiful marine blue. Fully equipped with custom radio and heater. Real riding comfort and driving ease with the Chrysler automatic transmission. Our price

$1195

SPENCER HOUSTON CAR SALES
"The Home of Dependable Automobiles"
951 YATES STREET B1023

THE NEW
1950
"PONTIAC CAR"
GENERAL MOTORS LOW-PRICED NEW CAR
$2055
IN VICTORIA
Coupe Model 2227B
TERMS
⅓ IN CASH OR VALUE OF CAR TRADED IN. BALANCE OVER 24 MONTHS

DAVIS MOTORS LTD.
Buick — Pontiac — G.M.C. Trucks
Vauxhall Cars
31 Models to Choose From
G8154 900 FORT STREET G8154
There Is No Better Place For Service

AUTOS FOR SALE
(Continued)

OLSON MOTORS LTD.

FOR VACATION JOYS And A SAFE RETURN

Start Your Vacation From Our New Location

"Top of Automobile Row"

1036 YATES

West of Our New Service Centre

For All Chrysler Products

1948 PLYMOUTH SEDAN A lovely robin-egg blue, absolutely in new-car condition throughout. Low mileage. One owner $1795

1948 DODGE Completely reconditioned in our own shop. In showroom condition $1795

SPECIAL

1946 PLYMOUTH SEDAN This is an outstanding buy. Hurry! $1195

1942 AUSTIN "8" SEDAN A very smart little car, priced to suit you $595

MANY MORE GENUINE BARGAINS

"The Best Deal in Town on Your Trade-in"

FOR YOUR CONVENIENCE OUR USED CAR DEPARTMENT IS OPEN 8 A.M. TO 9 P.M. MONDAY THROUGH SATURDAY

OLSON MOTORS LTD.

YATES STREET BARGAIN HI-WAY LOT

YATES at COOK Phone G1144

Plymouth - Chrysler - Fargo Sales and Service

SELECT QUALITY BUYS

CARS

'49 PONTIAC SILVER STREAK SEDAN. Heater, visor, white-wall tires, all included in this price. Beautiful proof that dollar for dollar, you can't beat Pontiac $1975

'49 AUSTIN A40 SEDAN. Radio and heater. Driven only 7,000 miles $1350

'49 FORD SEDAN. Radio and heater $1850

'48 CHRYSLER ROYAL SEDAN. Luxury car for the man who can afford a few extra dimes a month for gas $2150

'48 PONTIAC SILVER STREAK SEDAN. Driven only 16,000 miles. Priced at $1650

'47 HILLMAN SEDAN. Special for quick sale $975

'46 CHEVROLET COUPE. Davis' price challenger $1295

Cheaper cars include: '37 Buick Sedan, $750; '37 Ford Tudor (new motor), $595; '38 Buick Sedan, $775; '29 Ford Tudor, $125; '31 Chevrolet Sport Sedan, $95.

Many others to select from, priced and conditioned in keeping with Davis Motors high standard of excellence.

TERMS AND TRADES ACCEPTED

TRUCKS

'49 G.M.C. ¾-TON PICKUP $1795

'47 G.M.C ½-TON PICKUP $1250

'46 G.M.C. ½-TON PANEL $1250

'41 CHEVROLET ½-TON PICKUP $595

OPEN EVENINGS UNTIL 9 P.M.

DAVIS MOTORS LTD.

Buick - Pontiac - Vauxhall G.M.C. Trucks

QUADRA STREET between Fort and View G6154

A-1 USED CARS

A-1 in Price

A-1 in Shape

They're A-1 at National

'49 FORD TUDOR—With heater, a lovely car. Reduced from $1,795 to $1750

'48 PLYMOUTH SEDAN—Has heater, only 8,000 easy miles. For just $1775

'38 FORD COUPE—Was $625. Now $595

'47 MONARCH—With heater. A real value. Reduced from $1,550 to $1450

'46 MONARCH—With radio and heater $1495

'46 HUDSON FORDOR—As is. Was $1,095, for $995

'46 FORD FORDOR—With heater $1325

EXTRA SPECIAL COMMERCIAL BUY!

'49 MERCURY ½-TON PICKUP—Good shape $1450

NATIONAL MOTORS LIMITED

819 YATES STREET G6171

1940 NASH SEDAN—Excellent condition $975

1939 FORD SEDAN—Completely reconditioned $895

FRANK IVINGS' GARAGE

Blanshard at Johnson E6725

AUTOS FOR SALE
(Continued)

WILSON'S RED SPOT SPECIAL

An Outstanding Buy

1948 OLDSMOBILE CLUB COUPE—A very popular model. Previously advertised for $1,950. Reduced to $1835

DON'T DELAY — BUY IT TODAY

See These Cars Compare These Prices

EVERY CAR PLAINLY MARKED AT WILSON'S

1948 OLDS CLUB SEDAN—A beautiful car in show-room condition for only $1950

1949 CHEVROLET FLEETLINE TWO-DOOR—The most popular model of the world's most popular car $1895

1949 CHEVROLET FLEETLINE SEDAN A car that has had exceptionally good care, and you can buy it for only $1950

1948 CHEVROLET SEDAN—Thoroughly reconditioned and guaranteed $1695

1948 DODGE TWO-DOOR SEDAN—Low mileage, spotlessly clean. A real buy at $1695

1947 NASH AMBASSADOR SEDAN—An exceptional buy at $1575

1947 CHEVROLET TWO-DOOR SEDAN —Clean as a whistle inside and out, and in excellent mechanical condition $1475

1946 HUDSON SEDAN—In exceptionally fine condition throughout $1450

1941 BUICK SEDANETTE—Fully equipped. It's a beauty $1295

1941 BUICK SEDAN—In good condition. A real buy at $1095

1940 STUDEBAKER SEDAN—Immaculately clean $1095

1940 FORD TUDOR $795

1939 BUICK FIVE-PASSENGER COUPE $795

1937 CHEVROLET COACH $725

1941 CHEVROLET SEDAN $695

1938 FORD TUDOR $625

1937 PLYMOUTH SEDAN $595

1938 HUDSON SEDAN $550

MANY OTHERS

TRADES TERMS

NEED A TRUCK?

See These for Value

'49 FORD ½-TON PICKUP $1475

'48 FARGO ½-TON PANEL $1345

'48 CHEVROLET ¾-TON CAB AND CHASSIS $1295

'46 CHEVROLET ¾-TON PANEL $1250

'46 CHEVROLET 1-TON VAN $1250

'47 DODGE ½-TON PICKUP $1095

'40 MAPLE LEAF 2½-TON—New motor $1050

'46 FORD 1-TON PICKUP $995

'44 FORD 2-TON CAB AND CHASSIS $650

'42 G.M.C. 2-TON CAB-OVER-ENGINE $595

'40 DODGE ½-TON PANEL $550

WILSON MOTOR LIMITED

USED CAR SHOWROOM

YATES at QUADRA E1108

SPECIAL BUY

$1350—Buys a brand new "BRITISH" FLYING STANDARD "8" SALON. A real well-built small car. Easy to handle and very economical to operate.

NOTE: This Car Is Brand New

MASTERS MOTOR CO. LTD.

815 View Street Phone E3541

YOUR USED DOLLAR IS WORTH MORE AT

J. M. WOOD MOTORS

1948 DODGE Special De Luxe 4-door Sedan. This car is truly an exception. Lovely light blue exterior $1795

1946 PLYMOUTH 4-door Sedan. Mechanically sound. Value in every inch and all yours for $1475

1947 DODGE 2-door Sedan. Very low mileage, fine condition throughout, neat and clean from stem to stern $1595

TRUCK SPECIALS

1949 DODGE ½-ton Panel, de luxe cab, heater, 6-ply tires $1650

1948 DODGE 1-ton Express, h.d. transmission, heater, h.d. tires, nice appearance $1550

1949 WILLYS Universal Jeep. Very low mileage $1550

J. M. WOOD MOTORS

1061 YATES AT COOK STREET

And Our

USED CAR LOT AT 837 YATES STREET Opposite Atlas Theatre

PHONE G7196

DODGE - DE SOTO - DODGE TRUCKS

Better Cars—To More People—For Less

LOUIS NELSON LTD.

815 PANDORA AVENUE Phone E6186

DUNCAN BRANCH PHONE 824

TODAY'S SPECIALS

1948 DODGE SEDAN $1650

1938 CHEVROLET SEDAN $425

1934 BUICK SEDAN $350

59 AUTOS FOR SALE
(Continued)

K-M AUTO SALES

B 5822

1101 YATES AT COOK STREETS

See These First

1949 PONTIAC DE LUXE FIVE-PASS. COUPE—As new $1995

1947 MERCURY SEDAN—Only $1350

1939 DODGE SEDAN—Good condition $850

1939 PLYMOUTH COACH—Family car $845

1935 FORD SEDAN—Jumbo tires. Only $375

1948 CHEV ½-TON DE LUXE PICKUP $1375

1937 FORD COACH. 85 H.P. motor. Four new tires $495

1948 DODGE ONE-TON—Duals $1250

1933 FORD COACH $395

Low Down Payments and Easy Terms

K-M AUTO SALES

IF YOU ARE LOOKING FOR A BARGAIN HERE IT IS!!

1941 PONTIAC DE LUXE SEDAN

A Give-away At $895

McNEILLY & RIGBY

2416 Douglas Street G9723

JAMESON'S SPECIALS

1939 HILLMAN DE LUXE SEDAN. A clean car $595

1947 MERCURY SEDAN. Radio, heater $1195

JAMESON MOTORS LTD.

740 Broughton Street

60 AUTOS WANTED

ALL cash for 1949-49 Chevrolet, Pontiac coupe or sedanette. Garden 2511.

ATTENTION Cash paid for good used cars of any make. Davis Motors Ltd., 900 Fort Street. Garden 8154. x

ALL cash for any good cleancar. Popular makes Garden 2511. x

61 AUTO FINANCING INSURANCE

AUTOMOBILE FINANCING

Automobile purchases financed on monthly payment plan.

Conditional sales agreements discounted. Reasonable Rates ..... Prompt Service

ISLAND FINANCES LTD.

1112 Broad Street Phone G6831

CAR INSURANCE COSTS ONLY $15 to cover for B.C. Safety Responsibility Law and get a pink card.

J. W. BUCKLER INSURANCE AGENCIES

134 Pemberton Building E3144

62 AUTO REPAIRS ACCESSORIES

SPEEDOMETER and wiper repairs. Chet Dowman, 724 Johnson. Empire 1411. x

IT TAKES no time to place a Times Classified Ad. Our ad takers give you quick, expert and courteous service. Phone B 3131.

MOONEY'S

We are SPECIALISTS IN— AUTO BODY REPAIRS And PAINTING

No Job TOO LARGE or TOO SMALL

Mooney's Body Shop

940 FORT —RITE THRU— E 4177 937 VIEW

63 TRUCKS — TRACTORS TRAILERS

Youn can't judge a battery by looking at it. But 25 years of acual usage has proven Jones Bros. manufactured in Victoria Batteries high in quality, low in cost.

1314 QUADRA ST. E8623

2-TON INTERNATIONAL CAB AND CHASSIS

GOOD RUBBER AND RUNNING CONDITION. IDEAL FOR GRAVEL OR WOOD BOX. HERE'S A TRUCK THAT WILL GIVE SOMEONE A LOT OF GOOD SERVICE FOR $500

FARWEST MOTORS LTD.

971 Yates Street G8174

1947 Mercury panel ½-ton, 14,000 miles, new condition, heater. Snap at $1,325. Shell Station, Fort and Yates. Beacon 1676. tf-C

U-DRIVE

½-TON panel, by hour, day or week. Esquimalt Taxi. Empire 4717. x

RENTALS

VACATION ACCOMMODATION

HARBOR COURT

Sasenos, B.C., midst woodland and sea beauty. Completely modern "Bungalettes." Open fireplaces, large plate view windows, river and sea fishing. Boats and guides available. Write C. Fred Bentley, R.R. No. 2, Victoria. Phone Books 17F. tf

SUMMER COTTAGES

QUALICUM—Vacancy, furnished cottage on beach. Beacon 3040. 3-6

65 HOTELS

ABERDEEN HOTEL

Attractive, quiet surroundings. Hot and cold water in every room. Close in. Dining-room. 941 McCLURE STREET Garden 0111

710 Fort. Apartments, single and double rooms; daily and weekly rates. Empire 1021.

THE CLIVE

OAK Bay's most beautiful apartment hotel. Four rooms with bath. Close to beach, golf course and shopping district. Reasonable rates. Empire 9237. 26-6

HOTEL Roccabella. Rooms with or without bath; good dining-room. Moderate rates. Phone G6039. 26-6

CRAIGMYLE Guest House, 1037 Craigdarroch. Mrs Gannon. Garden 9031.

66 ROOMS FURNISHED

NICELY furnished sleeping rooms, near Buildings and Dock. Empire 9639. 26-15

Rooms, reasonable rates, weekly or daily. 1212 Govt Beacon 1825 or Empire 4853. tf

67 ROOMS, HOUSEKEEPING

LIGHT housekeeping room, semi-furnished. Call Beacon 6372. 3-7

BRIGHT, large, housekeeping room, all found; block to bus; suit business girls or nurses. Phone Garden 9744, 6 to 7 p.m. 330 Moss Street. 5-9

LARGE housekeeping room, all found. Close to Jubilee Hospital. Bus at door. 1721 Richmond. Empire 9233. 6-9

FURNISHED room, suit business person. 1025 Johnson. Beacon 1081. 3-7

ATTRACTIVE light housekeeping room; gas range; all found. Bus at door. Oak Bay. Beacon 4006. 6-9

BED-SITTING-ROOM; kitchenette, electric range; rent $32. Close to bus. For lady or man. Phone Beacon 5490. 3-5

BRIGHT, large, comfortable, light-housekeeping room with balcony. Close to bus. Reasonable. Garden 8719. 6-6

68 ROOM AND BOARD

ROOM and board for elderly pensioner in a quiet home, middle-aged preferred. Phone Garden 8393, Saturday, Sunday or Monday, before 11 a.m. 2-6

SUPERIOR ACCOMMODATION now offered in exclusive, newly redecorated home; Oak Bay. Close to bus and beach. Garden 2673. 3-6

ACCOMMODATION for two young men; breakfast only. Walking distance. Phone Empire 7088. 3-7

COMFORTABLE room in widow's home. Meals optional. Suit refined elderly gentleman. References. Box 3090 Times. 6-7

LOCARNO. Board and care for elderly people. 1390 Transit. Empire 4309. 26-26

JAMES BAY, daily or weekly—motherly care for children in clean home. Empire 0304. 6-6

70 SUITES FURNISHED

BY the sea. Self-contained three-room suite, partly furnished. Contains nice kitchen with sink and new gas stove, small bedroom with good cupboard space, good sized living room with windows overlooking sea. Private toilet and shower. All recently redecorated. Nice locality. Rent, $60. Phone Empire 3832. 3-7

CUTE furnished two-room apartment, available immediately; suit business lady or gentleman. Box 8514 Times. 3-7

TWO-ROOM furnished suite, ground floor, private entrance, hot and cold water, light and gas range. Near bus stop. Suitable couple. Empire 5481. 808 Dunsmuir. 3-6

TRY BEACON LODGE

New, comfortable, reasonable rooms by day, week or month, facing Beacon Hill Park and sea; on bus line, 8 minutes from city. Available today, one bachelor suite with bath and kitchenette.

Phone E 1443 30 Douglas St.

FOR rent, furnished two-room apartment, right in city; business lady preferred or quiet couple; no children; no pets. Phone Garden 8058, Garden 9554. 6-9

TWO-ROOM furnished suite, ground floor, private entrance; hot and cold water, light and gas range. Near bus stop. 808 Dunsmuir. Empire 5413. 4-6

TWO-ROOM suites, fully furnished, reasonable. 617 Yates. Garden 0968. 26-5

71 SUITES UNFURNISHED

UNFURNISHED suite for rent, 370 Richmond Road. New apartment with every convenience and garage. $82. Empire 4857. 6-9

DALLAS Road, unfurnished suite, four rooms; hot water heating, gas range, gas hot water. Sea view. Adults only. $50 per month. Apply The B.C. Land and Investment Agency Ltd. Garden 4115. Evenings only, apply No. 4 Menzies Street, Beacon 3879. 3-5-C

72 SUITES WANTED

JEEVES BROS.—TRANSFER & STORAGE LOCAL and LONG DISTANCE HAULING

Packing, Crating and Shipping

LIFT VAN SERVICE to VANCOUVER

PHONE E9822

IT'S NO EMPTY RUMOR that the quick way to fill spare rooms with paying guests is by ordering a Daily Times Want Ad. Phone B 3131. Evenings B 3139 up till 8 p.m.

TO LET — HOMES FURNISHED - UNFURNISHED

K. & S.

Rental to Suit Every Need

In OAK BAY—Unfurnished Upper Duplex, with heat. Two bedrooms. $80 per month.

FAIRFIELD DISTRICT—Two bedrooms and wired for electric range. Available two years. Children considered. Occupancy August 15. $75 per month.

An Upper Duplex on McClure Street. Light and heat included. Would suit business couple. $65 per month.

On Bay Street, comfortable Duplex. Two bedrooms. Available August 1. $70 per month.

. . . AND THESE FURNISHED

A three-bedroom house on Dallas Road, complete with oil stove. Available for one year. $75 per month.

On McClure Street, three-bedroom house. Available for one year. $100 per month.

APPLY RENTALS DEPARTMENT

KER & STEPHENSON LIMITED

909 GOVERNMENT G4127

3-5

74 HOUSES UNFURNISHED

FOR rent, house on Quadra. Five rooms and utility room. Vacant about July 20. Rent, $75. Phone, 9 a.m. to noon, Beacon 6766. 3-5

77 CLUBROOMS — HALLS

ESQUIMALT Community Club Hall. All facilities Garden 5794. tf

"Make mine a Times Classified Ad!" That's what thousands of Victorians say. Join the money-makers! Dial B 3131.

REAL ESTATE

78 MORTGAGES MONEY TO LOAN

FUNDS ON HAND AND IMMEDIATELY AVAILABLE FOR MORTGAGE LOANS

Large and small amounts, low interest, quick decisions, reasonable charge. N.H.A. applications received. Agreements and mortgages purchased.

P. R. BROWN & SONS LTD.

1112 Broad Street Phone G7171

A NATIONAL HOUSING ACT 4½% LOAN

A FIRST MORTGAGE PRIVATE LOAN

A BUILDER'S PROGRESSIVE LOAN

Ask Us For Complete Details

Gillespie, Hart & Co. LIMITED

611 FORT STREET Phone G1181

ANY request for a mortgage appreciated. Pemberton, Holmes Ltd., 1002 Government Street. Garden 8124

BERNARD & CO.

FOR LOANS

Large and small amounts available immediately for residential and business properties

At 5%

Progressive and N.H.A. Building Loans

At 4½%

639 FORT STREET PHONE B5316

NEED MONEY?

Call B 2197

MORTGAGES AND N.H.A. LOANS

LOWEST RATES

H. A. ROBERTS (VIC.) LIMITED (Real Estate and Insurance) 1713 Douglas Street

APPLICATIONS for large or small mortgages appreciated. N.H.A. loans available. We specialize in re-financing houses, also purchasing agreements and mortgages. Phone Garden 9305 or evenings Empire 5854. Ask for Mr. Smith or Mr. Spencer for inforamtion, or they will call at your home at your request. Financial Survey Ltd., 1324 Government Street.

WANTED—Clients with large or small amounts of money to invest in first mortgages at 6% interest. Phone Garden 9305 or evenings Empire 5854, ask for Mr. Smith or Mr. Spencer. We purchase mortgages and agreements for sale. Financial Survey Limited, 1324 Government Street.

ADVICE and information on mortgage loans given without obligation. Hawkes Foster Ltd., 1815 Douglas. Beacon 2101.

79 LOTS — ACREAGE

CITY-Gorge, nice location. Taxes $14. Cleared and water laid on. Phone Empire 8689. 4-6

79a TIMBER LAND WANTED

COMPANY interested in buying a stand of timber from 5,000,000 feet and up. We will accept small second growth. Write full details to 306 Orpheum Building, Seattle, Washington, U.S.A. 26x-26

83 LISTINGS CANCELED

NOTICE to all real estate agents, listing on 1323 and 1325 Haultain Street have been canceled. 1-5

84 BUSINESS OPPORTUNITIES

REVENUE house, 10 rooms, all furnished. Terms. Beacon 5333. 26-29

IMMEDIATE possession, four suites, two singles furnished. Owner's suite. $140 income. $25 expenses. $6,800. Empire 0187. 6-8

LADIES' and men's hat cleaning and blocking establishment, also millinery. Centrally located. Please phone Garden 0632. 6x-6

REVENUE property. Fully furnished, newly decorated. Net income, $150 per month. Central. Terms. Phone Beacon 2216. 6-6

A FAMILY restaurant in heart of city for sale by owner (who owns building). Will give five-year lease or more. Worthy of investigating this beautiful place with a wonderful business. Apply Box 3060 Times. 26-14

87 HOUSES FOR SALE

NEW five-room stucco bungalow, built to N.H.A. specifications. Oil-O-Matic air condition furnace. Living-room, dinette, two bedrooms, tiled cabinet kitchen, through hall. Located in new sub-division, all new homes. Only $2,300 down, balance monthly. For more information, phone Beacon 2465. 1-5

OAK Bay, seven-room semi-bungalow, built 1940. Large living-room, dining-room, four bedrooms, four-piece Pembroke bathroom, full basement. Near schools. Phone owner, after 5.30 p.m., Empire 8496. 3-7

ON SEAVIEW HEIGHTS

Lovely NEW SIX-ROOM HOUSE on large lot, 100x225 feet. In natural setting. Consists of living-room, dining-room, kitchen, bathroom, hall, two bedrooms and den. Unexcelled view of straits and mountains from every room. Hardwood floors throughout. Lino on kitchen and bathroom. All rooms open from spacious reception hall. Wired for electric range, electric heated copper hot water boiler. Large full size basement. Up-to-the-minute Oil-O-Matic hot water heating system.

AN IDEAL BETTER-CLASS HOME

Phone Owner, Garden 7503

3-7

TEN-ROOM HOUSE, suitable for guest house or tearooms, in most glorious position between Mill Bay and Dunsmuir; ¼-mile of seafrontage, gorgeous views of Mount Baker and coastal range. Small farming, many fruit trees; 19½ acres; unlimited water supply from electric pump. Reasonable price for quick sale, owing to illness of owner. Part mortgage can be taken on. Principals only. Box 8474 Times. 3-7

REVENUE

Fine large family home, nine rooms, sunroom, plenty of cupboard space; high basement, furnace, separate garage. Private garden wall, large oak shade. Highest point in city. Taxes $164. To view, phone Empire 2672. 6-19

FOR quick sale, lovely seven-room house. Hot water heating, all up-to-date rooms, large front room with heatalator fireplace, done in knotty pine and hardwood floor. Dinette, and kitchen with electric stove and table and three chrome chairs. Three large bedrooms. Large bathroom. Overlooking water. 2.7 acres of land. Call Belmont 8B. 3-6

BEAUTIFUL Shawnigan Lake. Five-room semi-furnished house on 2½ acres. Electric light, cement basement with garage. 10 minutes from village. Ideal for permanent or summer residence. $1,000 will handle. $7,800 full price. Knowles, Beacon 6579, after 6 p.m. 3-6

WATERFRONT stucco bungalow, six rooms, one floor. Full basement with room for good suite. Fully stocked garden, fruit, two greenhouses. Private float on Gorge. Separate garage. $3,500 will handle. $7,000 mortgage at 5%. Garden 2031; evenings Garden 0431. 3-6

OAK Bay, eight-room family home or revenue, will exchange for small, modern home. Empire 8656. 3-6

CONSIDER car as part payment on six-room bungalow, three bedrooms. Close in. Owner, Empire 4405. 3-6

UPPER Quadra, family home. Two lots. Living-room, hall, oak floors, dining-room, five bedrooms (three upstairs, two bathrooms (one upstairs), modern kitchen. Full basement. Furnace heated. Suitable for two suites. Phone Garden 0805. 3-5

TWO-ROOMED house with view of Portage Inlet; $1,300 or reasonable offer. Some terms. 30 Midwood Road, off Helmcken. 3-5

PANDORA, income over $100 clear. Emergency price $6,800, one week only. Owner, Box 8443 Times. 6-6

A NEW five-room stucco home, Fairfield. Full basement with drive-in garage, automatic heat, wired for range, large living-room, Venetian blinds. Price, $9,950. Terms. Phone owner, Garden 9907. 12-8

CHOICE DISTRICT—HIGH LOCATION

By owner, 1940 COCHRANE STREET, Dean Heights, facing south with panoramic view. Attractive 5-ROOM STUCCO BUNGALOW, well built, spacious and planned for comfortable living. Large rooms with oak floors throughout. Oil-O-Matic warm air heating, insulated, automatic electric water heater, wired for power. Full concrete basement with laundry room. Separate garage. Small, secluded garden with fruit trees. Substantial mortgage at 5% can be arranged. For appointment to inspect or further information,

Call Owner, G 7945

3-6

L. M. ROSEVEAR & CO. LIMITED

1115 LANGLEY ST. PHONE G 6041

For Sale

FURNISHED OR UNFURNISHED

A MODERN STUCCO BUNGALOW

Near Beacon Hill Park

Comprising five rooms and bathroom, entrance hall, central hall, Pembroke bath and shower, and other exceptionally costly plumbing fixtures, Venetian blinds, inlaid linoleum, numerous special built-in fixtures and features, etc., wired for electric range, full cement basement, laundry tubs, automatic heating system, fireplace in living-room, garage, a beautiful garden, ornamental trees, berries and vegetable garden (quiet and secluded garden). This property is in A.1 condition in and out, and is a bargain at the price asked. Owner leaving Victoria.

Price $7500 Furnished

LESS IF FURNITURE NOT WANTED

Terms cash or approximately one-half cash and balance arranged.

Action Wanted

Immediate Possession

L. M. ROSEVEAR & CO. LIMITED

1115 LANGLEY ST. PHONE G 6041

87 HOUSES FOR SALE
(Continued)

KING REALTY

B 2131

High Quadra District

$5600

A neat four-room stucco bungalow of less than a year old. Separate garage. Ideal for the newly married or older couple. Attractive terms.

See Hugh M. Roberts at office; Evenings, Sidney 289-W.

Oak Bay

Five-room stucco bungalow in very fine condition. Comprises: Through hall, living-room, dining-room, two bedrooms, Pembroke bathroom, bright cabinet kitchen, full basement with hot-air furnace. Lovely garden. Drive-in garage. Price $8000

Please call Mr. Ulrich; Eves., B 3536.

Ideal Revenue Home

Seven rooms all neat and newly decorated. Full basement, hot-water heat. Splendidly situated for the purpose. $1,500 Will handle. Full price $6500

See Mr. Mylrea; Evenings, G 8836.

Revenue Investment

Four self-contained suites in good district. Low-down payment. Full price $8500

Phone Mr. Turner; Evenings, G 5373.

Reduced For Quick Sale

Esquimalt—Five-room bungalow well located. Hardwood floors throughout. Two bedrooms plus nursery. All rooms generous size. Excellent condition. Full basement. Real value at $5300

Phone B 3417; evenings.

KING REALTY

1233 GOVERNMENT STREET

Member of the Real Estate Board

RITHET—B4251

OUR 80TH YEAR

Uplands Home—Brand New

THIS RESIDENCE HAS BEEN DESIGNED AND CLOSELY SUPERVISED THROUGHOUT CONSTRUCTION FROM THIS OFFICE. THE STRUCTURE HAS APPROXIMATELY 100 FEET FRONTAGE, a low elevation and solar type roof (4-ft. eaves), providing shade in the summer and protection in the winter. A rich, conservative ranch-style home, with large plate-glass and English leaded windows. The finish throughout is exceptionally fine workmanship! A spacious entrance, a grand through hall; the living-room is 25 x 16 with an extra large fireplace and mantel. The dining room approximately 15 x 14. Master bedroom 16 x 15 with a private bathroom. Well-appointed main bathroom with a built-in vanity and rubber tile floors. A really smart kitchen, a breakfast space, fine cabinet work, cooking fan over the stove, adjoining utility room, rubber counter tops and heavy inlaid linos. OIL-O-MATIC HOT-WATER HEATING WITH RECESSED RADIATORS, FULLY INSULATED WALLS AND CEILINGS, ¾-IN. OAK FLOORS THROUGHOUT. All smooth plaster and ALL IN DESIGNED HARDWOOD PANELING, walls and ceiling, a grand fireplace, nicely decorated. A MAGNIFICENT DEN, built-in book shelving and cupboards. A full cement basement 70 feet long, with another wash room. An extra large two-car attached garage, all plastered. THIS RESIDENCE IS LOCATED ON ONE OF THE CHOICEST, PRETTIEST AND MOST EXCLUSIVE STREETS IN THE UPLANDS. A beautifully oak treed half-acre property. Completely finished! Vacant possession. May be shown you this? A clear title. Exclusively for sale.

Oak Bay Near Willows Beach

One of the finest five-room homes we have ever had listed. A grand location. Wide reception hall, the living-room is 23 x 17, also a lovely dining-room, all the finest hardwood parquet laid floors, an extra large fireplace, a most modern kitchen and breakfast space. The bedrooms are twin-size, a smart bathroom. A full, high ceiling basement, OIL-O-MATIC HEATING. A separate garage (30 feet long), alovely garden, all fenced, approximately 75 x 150. This bungalow has over 1,600 square feet of floor space. A really quality home and a top position. A couple of minutes to the beach. The taxes $135. Price $16,800

Rithet Consolidated, Ltd.

Member Real Estate Board of Victoria

706 PORT STREET PHONE E 4251

Evenings:

Mr. Belcher G 3594; Mr. Levitt G 6238

Mr. Heppell B 1879

★ ★ ★ ★

PEMBERTON, HOLMES

FOUR-STAR VALUES SINCE 1887

A Bargain

View of the Sea

$2000 Cash

FIVE-ROOM BUNGALOW—Plan consists of living-room with fireplace, hardwood floors, dinette, kitchen, two bedrooms, bathroom, basement, hot-air furnace, Oil-O-Matic. Separate garage, nice garden lot, flowers and vegetables. Near bus. Price includes gas range and new awnings. Clear title. $2,000 Cash down, easy terms for balance, quick possession. This is certainly a gem of a bungalow. Exclusive listing. Price $6975

Please call Mr. Stepney; Eves., E 2794.

Handyman's Special!!

$2500 Full Price

5 Rooms—City Centre

Two rooms up and three down. Close in town. DOUBLE PLUMBING. It's old and needs decorating, but will make a good home and no bus fares to pay. Good terms at $2500

Call Reg. Caselton; Eves., E 8464.

Member Real Estate Board of Victoria.

1002 GOVERNMENT ST. Phone G 8126

87 HOUSES FOR SALE
(Continued)

BERNARD & CO.

B 5316

Finest Part of Oak Bay

Close to Sea and Golf Course

Lovely location just off NEWPORT AVENUE. Spacious and exceptionally well-built stucco bungalow comprising through hall, large living-room with fireplace, dining-room, hardwood floors, DEN with fireplace, cabinet kitchen, two bedrooms and bathroom, AIR - CONDITIONED AUTOMATIC HEATING SYSTEM, extra plumbing and garage in full cement basement. The owner is leaving Victoria and must sell this very desirable property. Price only $10,500

Exclusive Listing.

Fairfield

Hot-Water Oil-O-Matic Heating

3 Bedrooms

Walking distance to TOWN and PARK. Exceptionally well-built stucco home comprising entrance hall, large living-room with fireplace, guest-size dining-room, bright kitchen, bedroom with adjoining bathroom, glassed-in sunporch. Two good-sized bedrooms upstairs. Basement is all plastered, fruit room, plenty of cupboard space. Delightful secluded garden in lawn and shrubs. Owner must sell due to illness. Very reasonably priced at only $9000

City — Near Stadacona Park

$1250 Down

Balance on easy monthly payments for this trim and attractive bungalow. Situated on a choice corner lot. Living-room with fireplace, dining-room, bright kitchen, two bedrooms and bathroom. Spotless condition throughout. Lovely garden all fenced. Price only $5200

BERNARD & CO.

Member Real Estate Board of Victoria

629 FORT STREET PHONE B 5316

Evenings: G 9083, G 7358, E 5402

P. R. BROWN & SONS LIMITED

Real Estate and Insurance Agents

Member Real Estate Board of Victoria

1112 BROAD STREET G 7171

Willows District

One-story glass stucco bungalow, consisting of living-room, dining-room, kitchen and two bedrooms; hot-air furnace and drive-in garage in full cement basement. Modern in every respect, with a very good garden. Owner now in hospital, must sell. Price reduced for quick action. Now only $8000

Please call Mr. Burton, Jr., Eve. B1291

Wonderful Bargain

Lovely Lake Hill

Only $1750 Down

Excellent family home consisting of five-room bungalow with three-room suite in basement. Piped hot-air furnace, drive-in garage, good garden with 15 fruit trees. Spendidly located near Quadra. All furniture, floor coverings, kitchen range, included. Balance payable at $50 per month. Full price only $4550

Please contact Mr. Hockly; Eves. E1602

Waterfrontage

Charming and compact with seclusion. Five-room bungalow with H.W. Oil-O-Matic heat. Good transportation. Full price $7000

Please call Miss Courtnall, G 9217.

Burnside Area

Well-constructed stucco bungalow comprising living-room, dinette, two good-size bedrooms, modern kitchen and four-piece bathroom. Full basement, hot-air furnace and drive-in garage. Extra basement room and wired for range. Nicely landscaped and good garden. Price $7500

Please contact A. M. Millar, Eve. G9214

Home Hunting? See Us

Cloverdale District

Four-room stucco bungalow, 10 years old. Nice sitting-room, two bedrooms, modern cabinet kitchen, three-piece bathroom. Full cement basement, hot-air heated, Drive-in garage. Close to school and shopping district. Price $6950

Easy terms

Waterfront—Exclusive

One acre and well-built four-room bungalow. Large living-room with fireplace, two nice bedrooms, large kitchen. Full cement basement, drive-in garage. Two cottages at rear of house rented all year for $20 per month. Nice garden with many fruit trees. A very lovely location. Seldom have we been able to offer a purchaser a home on such attractive terms. Only $7350

Oil-O-Matic Hot Water

$1500 Cash

Sturdily-built six-room home all on one floor. Through hall, large living-room with fireplace, guest-size dining-room, oak floors, three large bedrooms, three-piece bathroom, cabinet kitchen. Full cement basement. Walking distance to town. A must sell $8500 or close offer

Evenings: Mr. Hall, Bel. 185-K; Mr. Quincey, G 6304.

H. A. HUMBER, LIMITED

1220 BROAD STREET

E 3252 E 8119

$6000—A desirable property consisting of three bedroom home with basement, furnace, three nice lots, fruits, etc. Nice location just outside city limits, handy to transportation. A real nice place to live.

$5250—Neat white stucco bungalow of four rooms, with attached garage. Well built and insulated. Purchaser may have choice of one lot or up to two acres. Reasonable terms.

A. S. MILLER

1709 BLANSHARD ST. Empire 9633

They'll Do It Every Time

GILLESPIE, HART & CO. LIMITED

High Quadra District

Attractive three-room bungalow with living-room, large bedroom, kitchen, four-piece bathroom. Utility room, sun porch, garage. Very secluded, close to bus.
Taxes $37. Price $5800
See Mr. Beasley, Evenings E 3225

Oak Bay

Five-room modern stucco bungalow. Large room, hardwood floors, wired for range. Delco hot-water heating plant, Duroid roof, granite fireplace. On large garden lot, 90x120. Close to sea, on quiet street. This is an exceptional offering and is an exclusive listing. Don't miss seeing this at once!
Price $8500
See Mr. Holms, Evenings G 1005

Reduced

Here is a wonderful "buy" on a quiet and secluded road within 10 to 15 minutes' drive of city, in an attractive district. A well-built house in A-1 condition. Entrance hall, large living-room, dining-room, kitchen, pantry. Hardwood floors, oil automatic H.W. heating. Upstairs: Four bedrooms, Pembroke bathroom, full high basement, extra toilet. Two lots in garden and about 25 fruit trees. Good greenhouse. Separate double garage. This is real value.
By appointment only $9950
See Mr. Edwards; Evenings, B 2929.

GILLESPIE, HART & CO., LTD.

Established 1911.
611 FORT STREET PHONE G 1181
Member of the Real Estate Board of Victoria, B.C.

Esquimalt

Four-room stucco bungalow containing living-room with fireplace and oak floor, kitchen with modern range and tile sink, two bedrooms and Pembroke bathroom. Full high basement, hot-air furnace, laundry trays and drive-in garage. The property is 58.75 x 120 and, having a nice clump of Arbutus trees on it, could be made very attractive. Full price is $6500
Call Mr. Blenkinsop.

CABELDU & MAY LTD.

1212 BROAD ST E 7174

Home Bargains
Owners Must Sell

3½-MILE CIRCLE. NEW. Five rooms, 1,230 square feet, half acre $9850
4-MILE CIRCLE. NEW, four rooms. WATERFRONT $8500
OAK BAY. Five rooms $8950

Revenue

ESQUIMALT DUPLEX. Five rooms, each separate heating. Shows 12% gross $11,000
OAK BAY. Three suites, one furnished. Close to beach. Gross return $1,890 per annum $11,500

LEACH and SPARKS

1119 BLANSHARD STREET E 4117

DESIGN FOR LIVING

Add a panoramic view of the city, the Gulf, with background of mountains, to a southern exposure on half-acre lot, and you have the world at your feet.
Muriel May sales representative
BRITISH PROPERTIES LTD.
WEST VANCOUVER B.C.

No. 527

Cedar Hill High Up—Views 4½-Room Bungalow 3 Lots—Fruit, Garden, Rockeries

Picturesque location with views of the city, sea, mountains, etc. Beautiful landscaped grounds in lawns, rockeries, hedges, fruit trees, vegetable garden, bungalow contains wide veranda, living-room two bedrooms, large kitchen with pantry, bathroom; part cement basement with furnace and workshop, separate garage and workshop, small poultry house and run, entire property in excellent condition, well cared for, just one short block to bus, two blocks to golf links, quiet and secluded and an ideal place for a gardener.
PRICED RIGHT AT $6800

SWINERTON & Co., Ltd.

520 BROUGHTON ST. E 3181
Established 1889.

FINANCIAL SURVEY LIMITED

Interested in waterfront property? Let me show you this delightful six-room bungalow on 1½ lots on this clear, cool lake. Just 10 miles from the city hall and has two garages, extra cabin, two extra bedrooms under garage, boat. A long, wide glassed-in sunporch looks out over the lake and the view is lovely. This must be seen to be appreciated, and can be purchased on very easy terms for $6500
Contact L. E. Kirk; Eves., B 6783.

3 Bedrooms—One Floor Rumpus Room—Close In

An outstanding value on today's market is this six-room stucco bungalow in one of Victoria's better locations, and comprises through hall, large living-room and dining-room, hardwood floors, cabinet electric kitchen, laundry room ON MAIN FLOOR, three spacious bedrooms, Pembroke bathroom. Full high daylight basement, with garage. Large rumpus room with EXTRA PLUMBING, hot-air heating. Situated on a nicely developed corner lot. Close to transportation and excellent shopping, this distinctive residence is priced for immediate sale on free and easy terms at $9950
Contact L. E. Kirk; Eves., B 6783.

1324 GOVERNMENT ST G 9305
A Member of the Victoria Real Estate Board

L. M. ROSEVEAR & CO. LIMITED

1115 LANGLEY ST. PHONE G 6041

A Good Buy in a Good Family Home

Located in the popular James Bay district, near Beacon Hill Park and Parliament Buildings, within walking distance to centre of city, near school, stores, bus, etc. Comprising six rooms and bathroom, basement, hot-water heating system, garage, fireplace, entrance hall, etc., situated in a lovely garden, with lawn, flowers, shrubs and vegetable garden, exceptional low taxes, clear title.
Immediate Possession
Price $6950
Reasonable all cash offers considered
Inspection by Appointment

L. M. ROSEVEAR & CO. LIMITED

1115 LANGLEY ST. PHONE G 6041

★ ★ ★ ★ ★

Today's Five-Star Special . . .
Extra Special Gonzales District Overlooking Hollywood Park

FEATURING, through hall, large living-room and dining-room (L-shape), fine oak floors, master bedroom takes twin beds, other bedroom good size, well planned four-piece bathroom, the kitchen is exceptionally attractive with tile sink and is wired for electric range, high daylight basement suitable for recreation room, laundry tubs, drive-in garage. This home is less than a year old and is better-than-average construction throughout.
Priced to sell quickly $8400
Please ask for Mr. Banks

HAWKES, FOSTER LTD

1815 DOUGLAS STREET
Phone, Day or Night, B 2101

James Bay Duplex $10,500

Modern stucco, 2 years old. Down consists of cabinet kitchen with nook, large living-room with fireplace, 2 large bedrooms and tile 4-piece bathroom. Up 3 rooms and tile bath (shower), rented $50.00. Full cement basement with plumbing roughed in for extra suite. Piped furnace and drive-in garage. Situated just a block from Beacon Hill Park.

ALTON and FLEMING

1006 BLANSHARD ST. Phone G 5112

THE ROYAL TRUST COMPANY

Oak Bay 971 Linkleas Avenue

Near the parks, schools and beach. Ideal family home of seven rooms set in a large garden well treed, small fruits and vegetable garden. A high hedge encloses the property giving complete seclusion. Separate garage. Sunny older home contains hall, living-room with fireplace, French doors opening on to covered porch, den with fireplace, dining-room with built-in buffet. Three good bedrooms and bathroom upstairs. Basement with hot-air heating. Corner property consisting of three lots.
Immediate possession.
Price Only $8700
Exclusive agents

THE ROYAL TRUST COMPANY

1205 GOVERNMENT ST E 4126
Member Real Estate Board of Victoria

Naval Personnel

I HAVE BEEN TRANSFERRED. MUST sacrifice my nice compact white siding bungalow. Large living-room with fireplace, lovely kitchen with nook. Two good bedrooms, separate garage. House in spotless condition. IMMEDIATE POSSESSION. Will take $1,800 as down payment, or consider good car. FULL PRICE ONLY $4600
Please see my agent, Mr. Miller; Evenings, B 3210 at

FRANK S. GREEN LTD

723 FORT STREET G4159

Cedar Hill Road

Real nice four-room bungalow. Price $7000

Victoria West

Five-room bungalow $5700

Fort Street

Five-room bungalow $4750

Royal Oak

Good acreage.
Revenue property, farms, taxi business, theatre.
See Jim Taylor for particulars.
Phone G 9813 Evenings, G 9003

E. H. KNOTT & CO.

1304 GOVERNMENT STREET

Extra Special! Better Oak Bay Owner Must Leave

This lovely bungalow is situated near Oak Bay High School and the Willows Beach, on a quiet secluded street. Off the through hall is an excellent living-room with deep fireplace, large windows, French doors, etc. The two bedrooms are bright, and both have roomy closets. The bathroom is smart with new inlaid lino and two linen cupboards. An extra large kitchen with modern tile sink and cabinets, plus the finest new inlaid lino floor. Included in this special price is a new Gurney oil range—one of the best. The basement is full-size with tubs, new furnace piped to all rooms, and ample storage space. In fact, this bungalow is spotless and in A-1 condition. Lovely grounds and good soil. ACT FAST ON THIS ONE! Terms if desired.
SPECIAL PRICE $7600

$1500 Down Brand New—City 5 Rooms and Basement

This lovely stucco bungalow is just what you have been waiting for. All rooms are good size, and in pastel shades of tapestry plaster. There is a living-room with fireplace, two bedrooms, modern cabinet kitchen, dinette, and four-piece bathroom. The full size cement basement has drive-in garage, hot-air piped furnace, etc. Truly A RARE BARGAIN on today's market. Located on a nice street in the city, near schools and transportation. Total monthly payments, INCLUDING TAXES, $62.50.
FULL PRICE ONLY $7850

KENT REALTY LTD.

715 VIEW ST. G 6584
Evenings: G 2420 and G 6372

EMPIRE REALTY Co. Ltd.

747 YATES STREET

NEW STUCCO BUNGALOW of four lovely rooms. Venetian blinds and lino.
Real Buy at $5900
INCOME—CLOSE IN — 1½-STORY—Living-room, dining-room, three bedrooms. Three-piece bathroom. Full basement. Hot-water heat. Good Investment. Separate Garage. Terms $5750
REDUCED FOR QUICK SALE—Near Thetis Lake Road. Lovely stucco bungalow. Nice sea view. HOT-WATER HEAT. All modern conveniences. See this immediately $7100
FIVE GOOD BUILDING LOTS—All clear, ready for building. Large lots. Priced at ..... $650 to $1000

EMPIRE REALTY Co. Ltd

747 YATES ST. Telephone E 7441
Evenings: Mr. Fitzsimmons, G 3245
Mr. Armstrong, Colquitz 358X

BOORMAN'S

Uplands—Waterfront

Sheltered, secluded fully landscaped waterfront sloping lawns having unobstructed view of the straits and nearby islands. Large well constructed home has everything a particular purchaser would desire. It is imperative that this property be sold and the price has been adjusted accordingly. Full price or near offer $21,000
Evenings, B 1542

BOORMAN INVESTMENT CO. LTD.

620 View St. Phones E 2132 - E 3642
Member of the Real Estate Board of Victoria

WHITTOME'S

663 Monterey Ave. Oak Bay Exclusive Listing

Why go through the worries of uncertainty of building a new home when you can buy a beautiful white siding bungalow in this excellent location close to school and sea. This home has been newly decorated inside and out and has everything to be desired, through hall, attractive living-room, dining-room, roomy modern kitchen, four-piece bathroom, two nice bedrooms, with ample cupboards, full cement basement, hot-air piped furnace, laundry trays and extra room, separate garage. Lot 55 frontage, 160 deep with nice garden. $10,000
Price
Ask for Mr. T. G. Clarke (E 1328)

Close In—Fairfield Road

Two-story frame six-room dwelling with utility room and woodshed, separate garage, living-room, dining-room, kitchen, down; three bedrooms and three-piece bathroom up. Included in price—sawdust-burner range, gas automatic domestic hot water, Coleman heater, two-burner gas plate and stand, lino rugs and carpets, all in good shape. Mortgage $2,150 payable $50 per month. Taxes $80. ..... $5800
Price
$2,650 will handle.
Ask for T. B. Monk.

J. H. WHITTOME & Co Limited

901 GOVERNMENT ST. B 4236

Twin Creeks Road House, Barbecue Trout Fishing, Trail Riding

Quite ideal for such a development this old farm on Sooke Road just 16 miles from Victoria.
153 Acres picturesque property with Veitch Creek flowing through entire length of 2,000 feet. Farm house of seven rooms in fair repair. Old barn can be fixed up, a number of little fields for pasture and growing food for family and guests. Rents at present bring in $50 per month. Taxes $60. What a chance for the right party: PRICE $4950
Exclusive Agents.

Alfred Carmichael & Co. Limited

1218 BROAD STREET G 7341
Member Real Estate Board of Victoria

THE B.C. LAND & INVESTMENT AGENCY LIMITED

Our 57th Year in Real Estate

Low Price Waterfront

A two-room cottage, part plumbing, and enough lumber on the place to make a big start toward building a good home. Taxes about $35 and the total price is only $2650

Quadra District Saanich

$1750 DOWN will buy you a five-room bungalow with full basement and furnace. Close to bus and store.
Full price $4550
Please ask for Mr. Heine

Gordon Head Small Holding

WITH A FUTURE! In a location that will warrant a beautiful home, this small three-room home is designed to be added to. Compact kitchen wired for range, living-room, oil circulating heater, bedroom, lavatory and shower. Electric insulated hot water supply. Construction is of pumice blocks (near perfect insulation on concrete slab; plastered interior. 2.4 acres of land on a gentle slope.
Price $4600
With 1.3 acres, price $3800
Please ask for Mr. W. O. Cameron

Esquimalt

Very good 1½-story frame house, new Duroid roof, newly painted outside. Hot-air furnace, two bedrooms up. Very nice living-room and a large dining-room, electric kitchen. High lot, view of Olympics. Quick possession. Price $6850

Close In

Modern five-room stucco bungalow, situated within walking distance of shopping and theatre district. Built about eight years. Full basement, furnace. Very nice lot; fruit trees. For sale below replacement cost for bungalow alone.
Price $7650
Please ask for Mr. C. R. V. Bagshawe

922 GOVERNMENT ST. G 4115

L. M. ROSEVEAR & CO. LIMITED

1115 LANGLEY ST. PHONE G 6041

A Good Buy In a Modern Stucco Bungalow in the Popular Gorge District

Comprising five rooms and bathroom, entrance hall on the first floor. Also enclosed finished stairway to two semi-finished rooms up. Full cement basement, garage, furnace Pembroke bath, tile sink, fireplace, finest oak floors. This is one of the best built homes in the district, and must be seen to appreciate its superior construction. Low taxes. Clear title. Price asked
Only $7950
"Inspection By Appointment."
Immediate Possession

L. M. ROSEVEAR & CO. LIMITED

1115 LANGLEY ST. PHONE G 6041

One Only Beautiful All-Electric Home With a Guarantee

FOR THE PROFESSIONAL MAN CANNOT BE DUPLICATED

This exquisite, brand new, DREAM HOME, is located on a large sea-view property at Ten-Mile Point, among other distinguished homes. Imagine coming home, and just pushing a button to have your heating problem solved! Yes, a switch and thermostat in every room—including the bathroom. No more dirt—true radiant heat—even your drapes stay spotless.

CHECK SOME OF THE FEATURES:
1. Built for view comfort, and gracious living, with nothing but the finest materials and in the English-Tudor style.
2. Completely insulated throughout.
3. Large ultra-modern electric kitchen; panelled, raise and curved dining-room with leaded casement windows.
4. Extra large living-room, raised Roman tile fireplace, plate-glass windows, lovely oak floors. Two twin-size bedrooms with walk-in closets. Deep Pembroke bathroom with built-in vanity.
5. Den or maybe room in basement with fireplace, cupboards, etc. Also extra two-piece bathroom. Upstairs and down are all done in lovely shades of tapestry plaster.

A HOME THAT'S OUT OF THIS WORLD!
Full Price—$16,800

KENT REALTY LTD.

715 VIEW ST. G 6584
Evenings: G 2420 and G 8372.

Duplex—Close In Automatic Oil Heating

Situated in a very good convenient location this income property is worth your consideration. Two spacious, three-room suites, newly decorated with wall-to-wall carpets. One suite rented to good tenants and the other is ready for the new owner to occupy. Inspection by appoint only. Exclusive $8500

HAGAR & SWAYNE LIMITED

VIEW AT BROAD G 4121-2-3
Evenings: G 8893, Sci. 48-Q
Member Real Estate Board of Victoria

HICKS & FARRANT REALTY

1710 DOUGLAS ST. PHONE G 5104
Opp. HBC Store. Parking No Problem

Jubilee District

Just the home for your loving wife. A beautiful four-room stucco home with all the modern up-to-date features to be had. Situated on a lovely corner lot, surrounded by lawns and garden. Close to bus and stores. Some terms. Full price $6500
Ask for Mr. Begon, B 5104 (778-A), Day and Night

Greenhouse

A good garden and greenhouse which is 30 x 80 ft. with hot-water heat. All in good condition. The lot is 75 x 94 ft. Very good business but owner must sell because of illness. Full price $4200
Call Mr. Erickson; Eves E0307 (779-A)

Newly Decorated Gorge—City 3084 Carroll Street

Six-room home just completely decorated inside and out, floors sanded and new copper plumbing looks like a million dollars. There is a large corner lot and close to school, stores and bus. $3,000 Down handles. Full price $6850
Ask for Mr. Hicks, B 5104 (686-A), Day and Night

Seafront Property

45 Acres with good view of straits plus five-room bungalow with basement, partly finished, hot and cold water. Lots of spring water. Full price only $5500
Good terms. Hurry for this one!
Ask for Mr. Fiddick, B 5104 (789-A), Day and Night

Outstanding Value

Five-room stucco bungalow just 3½ years old, hardwood floors, cove and tapestry plaster. Through hall, good-size rooms, kitchen modern and light with breakfast nook. Full basement, piped furnace. Good garden, and close to schools and bus. Terms. Price $7950
Call Mr. Drew; Eves., G 1776 (749-A).

Revenue $2000 Down

Store with four-room suite above and three-room suite below, also separate cottage on same property. Should bring approximately $135 per month in rentals. Good location, close in, good investment.
Full price $5250
Call Mr. Davis, B 5104 (696-A), Day and Night

Duplex

Five rooms, sun porch and three-piece bath down, six rooms and three-piece bath up. All rented. Revenue $64. Close in, separate entrances. Good property.
Price $3800
Ask for Mr. Fiddick, B 5104 (443-A), Day and Night

Oak Bay—$2300 Down

Four-room stucco bungalow, four years old, drive-in garage, utility room, separate storage and workshop, lovely garden, quiet street, low taxes. Price $7350
Call Mr. Davis, B 5104 (782-A), Day and Night

PLACE YOUR CAR AND TRUCK INSURANCE WITH US TODAY

JOHNSTON & CO. LTD.

(Established 1903)
COMPLETE INSURANCE SERVICE

Business Lady

Here is another buy for a career woman:
1. Four-room suite with separate entrance, private bath for the owner.
2. Four-room suite with separate entrance, private bath, to rent for $65.
3. Semi-automatic heat.
4. Automatic supply of hot water.
5. High basement with an extra room presently occupied by an elderly man who takes care of yard and furnace, etc., in lieu of rent.
6. In FAIRFIELD, close to park and sea.
7. Absolutely solid construction and a lovely dignified home in spotless condition.
8. Priced away below comparable properties.

See Mr. Dickie, Night, E 3640.

Member Real Estate Board of Victoria
1314 BROAD STREET
Day Phones: E 5241, E 5242

Dean Heights' Exclusive

Five-room stucco bungalow, 10 years old. Insulated. Oak floors throughout. Consisting of entrance through hall plan. Lovely living-room with open fireplace, Venetian blinds, glass doors to family-size dinette. Two nice bedrooms with clothes closets. Pembroke bath, modern kitchen wired for range. Basement, drive-in garage, hot-air furnace, electric hot-water unit. Room finished in basement. Low taxes.
Price $8950
Ask for Cliff Green; Eves., G 2635.

Linden Avenue (8 Rooms)

A white stucco semi-bungalow built about 16 years ago and in beautiful condition. Interior consists of large living-room, has fireplace and built-in bookcases; panelled dining-room (guest size) both with oak floors. Kitchen is wired for range, bathroom has tile floor; den and one bedroom. Concealed stair to three sunny bedrooms up. Basement, new furnace, electric hot-water heater. Separate garage, and the cash price is only $8500
(no offers, please)
Ask for Stan Evans; Eves., G 8286.

TAYLOR SPITTAL

No. 303, 745 Yates St., G 9308, G 9309

Prospect Lake

We have to offer one of the finest properties in this beautiful district. The house is on high ground overlooking the lake. The view from a large veranda of the lake and mountains is unequalled anywhere. The house contains a large living-room with fireplace, dining-room, kitchen, three bedrooms and bathroom. Is in first-class condition inside and out. There are six acres of land with a good water supply. City light, low taxes. $11,000
Price
Mr. Roberts.

H. G. DALBY & CO. LTD

634 VIEW STREET PHONE E 8241

KER and STEPHENSON LIMITED

Today's Specials

A Real Gift

A smart city home in a high location. Five rooms include a through hall, living-room, dining-room, kitchen, two bedrooms and bathroom. Cement basement has piped furnace and this home has new Duroid roof. Nice garden with fruit trees. A real special at only $4500

Quiet Street in Oak Bay

An extremely well built, comfortable home South of the Avenue. One and a half stories. Entrance hall, living-room with built-in bookcases, cosy den and large dining-room. Cabinet kitchen with gas laid on, utility room. Three-piece bathroom and two bedrooms downstairs. Stairway leads to large finished attic, sewing-room and box room. Large cupboards throughout. Nearly new furnace in basement and laundry tubs. Attractive garden. Garage $6950

Older-type Nice Condition

Gonzales district, six good rooms. Living-room, dining-room, kitchen, bathroom and three bedrooms. Full cement basement and separate garage. Near the sea $6950

Lovely Garden Queenswood Area

Approximately two acres of magnificent floral beauty surrounds this comfortable bungalow. Has four rooms and a nook. Pembroke bathroom. Tile sink in kitchen and hardwood floors throughout. Beautiful garden with hundreds of expensive shrubs and plants, pools and nursery stock. Ideal for operation as nursery or eventual subdivision. Only $14,000

KER and STEPHENSON LIMITED

Member Real Estate Board of Victoria
909 GOVERNMENT G 4127
Night phones: E 6536, G 9216

New Stucco Priced Right

4½ Rooms—wired for electric range. Two bedrooms with good closets, nice living-room. Excellent high basement, H.A. furnace. Drive-in garage. Full price with terms $7800
Ask for Harold Ware;
Day G 7511, Night G 7471.

Gorge City—New $2000 Down

New stucco bungalow consisting of good-size living-room, spacious modern kitchen, and two bedrooms. Living-room and hall have lovely hardwood floors, automatic oil heating. Treed lot. Can't be replaced for the price $6950
Call Mr. Green; Evenings, E 5081.

Stop—Look—Buy $1500 Down

This six-room home with one room upstairs rented. Walking distance from the city. Don't miss this one. Full price $3400
Call Mr. Lehna, Night G 8914.

Oak Bay

Here is a lovely five-room stucco bungalow, just one block from Beach Drive. Extra large living-room, dining-room, kitchen, two bedrooms. Full lined basement, with cosy extra bedroom. Excellent garden and lawns well landscaped. This desirable home can be purchased now at much less than its replacement value of building alone.
Full price $10,700

SUPER REALTY LTD.

Insurance — Loans
747 YATES STREET PHONE G 7511

NOTICE OF APPLICATION FOR CONSENT TO TRANSFER OF BEER LICENSE

NOTICE IS HEREBY GIVEN that on the 19th day of July next, the undersigned intend to apply to the Liquor Control Board for consent to transfer of Beer License No. 8808, issued in respect of premises being part of a building known as "PRETORIA HOTEL," situate at Ladysmith, British Columbia, upon the lands described as Lot One (1), Block Twenty-nine (29), District Lot Twenty-four (24), Oyster District, Plan 703-A, Victoria Land Registration District in the Province of British Columbia, from Pretoria Hotel Co. Ltd. and Nellie Chernenkoff of Ladysmith, British Columbia, to Harold Victor Marwood and Robert Ingram Marwood, both of Lake Cowichan, British Columbia, the transferees.

DATED at Victoria, British Columbia, this 19th day of June A.D. 1950.

HAROLD VICTOR MARWOOD and ROBERT INGRAM MARWOOD by their solicitors Messrs. Sturdly, McDonald and Griffiths, of 415-16 Rogers Building, 470 Granville Street, Vancouver, B.C.

Property for Sale

Sealed tenders addressed to the undersigned will be received up to 12 o'clock noon, Thursday, July 20th, 1950 for the purchase for cash:

Lot 2 of Lots 201 and 203, Victoria City, Plan 5326, having 177.4 feet of waterfrontage on the Inner Harbor, Victoria, B.C., and building and dock thereon which require repairs. The highest or any tender not necessarily accepted.

Full particulars can be obtained by contacting the undersigned.

G. O. CUMPSTON, Liquidator,
Marine Service & Sales Ltd.,
In Voluntary Liquidation,
308 Bank of Toronto Building,
1405 Douglas Street, Victoria.

Penman MAKES ITS MARK ANYWHERE Advertising

Cattle May Eat Grain To Keep Price Up

EDMONTON (CP) — Agriculture Minister Gardiner said on Thursday night that if Canada has a bumper crop of wheat this year it may be necessary for farmers to feed some of it to cattle or hogs to get $1.75 a bushel for it. A bumper crop would be in the neighborhood of 560,000,000 bushels.

Addressing the 10th annual convention of the Alberta Livestock Co-operative, Mr. Gardiner said there are no "troublesome surpluses of staple farm products." He was certain that next year Canada would be in the same position.

The only product about which there could be much doubt would be wheat.

Well-Known Figure At Qualicum Dead

A well-konwn figure in Qualicum Beach community, sporting and army circles for many years, J. C. Bailey, died at the Veterans' Hospital here after an illness of several months. He was 69.

Mr. Bailey had a distinguished career as an athlete, and served overseas in the First World War, being twice mentioned in dispatches and awarded the Meritorious Service Medal.

Born at Middlesborough, Durham, Eng., in 1881, he became known as a swimmer at the age of 17. He held the swimming championship for the northern counties for 12 years.

Coming to Canada in 1911, he settled at Vernon in the Okanagan and made his home in the Qualicum district in 1920.

CHARGE DISMISSED

Careless driving charge against Woodrow Naulty, 3249 Maplewood Road, was dismissed by Magistrate H. C. Hall in Saanich police court Thursday afternoon. Albert Pluym, 1111 Yates Street, in the same accident, was remanded to July 13 for judgment on a similar charge.

KILSHAWS
THE AUCTIONEERS

SATURDAY'S AUCTION SALE
At KILSHAWS
1115 Fort St.
1.30 O'CLOCK

Included in this Sale are some very neat and useful Furnishings: Twin Bedroom Suite in walnut, handsome Suite in maple, Dressers, Chiffonieres, Vanities, good Beds, Couches, Davenports, Chesterfields with matching Chairs, Lounging Chairs and Occasional Pieces, handsome Dining Suite in walnut, Chrome Kitchen Set, Cabinet and Mantel Radios, Loyalist Maple Living-Room Set of 4 pieces, good Nursery Furniture.

COME VERY GOOD RUGS
Quantity of Good Linen
NEW CHILDREN'S CLOTHING

Metal Icebox, good Ranges, excellent Luggage, Drophead Sewing Machine, Gent's Bicycle, Standard and Table Lamps, Cooking Utensils, China and Bric-a-Brac.

You really should attend this Sale. There are many pieces necessary to the home.

Kilshaws the Auctioneers
1115 FORT ST. G 6441

KILSHAWS
THE AUCTIONEERS

Are Conducting the Important

AUCTION SALE
of the Residence and Contents
515 FOUL BAY ROAD
MONDAY AND TUESDAY NEXT at 2 o'Clock Each Day

The Palatial Residence

will be offered Monday at 2 o'Clock Sharp, followed by the Sale of the

ANTIQUE AND MODERN Furnishings

Comprising Upwards of 300 Valuable Pieces

Beautiful Oriental Rugs, fine Paintings, Baby Grand Piano, Long Case Clock (1890), Refrigerator, Bendix, Electric Range.

ANTIQUE

Chests, Cabinets, Desks, High and Lowboys, Tables, Buffets, Chairs, Chesterfields with Matching Chairs, Occasional Pieces, good Bedroom Furnishings.

China, Silver and Bric-a-Brac

Further particulars in Sunday's paper.

Open for Inspection Saturday and Sunday from 2 to 6 p.m.

CATALOGUES

may be obtained at the Auctioneer's office or at the residence on view days.

Kilshaws the Auctioneers
1115 FORT ST. G 6441

We are honored by Commander H. M. McKay with instructions to conduct this important Sale.

GRADWELL KILSHAW.

Cow Disrupts Radio Broadcast

A wandering cow put radio station CKDA off the air for half an hour yesterday during the "Kiddy Capers" program. Browsing around the Cedar Hill radio tower, she pulled down a lead-in wire running between the radiator and transmitter hut.

Radio officials dashed out in a taxi, drove the cow off and made repairs.

New Payments Pool In Europe

PARIS (Reuter)—Europe's 18 Marshall-plan countries Thursday night took a step nearer the creation of a single European market by reaching almost-complete agreement on a new payments union.

The new scheme for settling trade debts among west European countries won approval at a meeting of the Council of the Organization for European Economic Co-operation.

Giving Europe freer and more competitive trade, it will provide for debts to be settled through a central pool instead of by many bilateral settlements as in the past.

Britain's participation in the scheme, which she was the first to propose, is considered here as a significant contribution to European economic unity.

Langford Firemen Will Be Hosts At Fund-Raising Tea

LANGFORD—Saturday is firemen's day at Langford.

Members of the Volunteer Fire Brigade, seeking to raise funds for additional fire equipment, will be hosts at a strawberry tea at the home of Mr. and Mrs. A. F. Bayles, Island Highway, at 2.30.

Huge quantities of strawberries and cream will be served by the volunteer firemen to guests from Langford and Victoria district. The tea is open to the public.

There will be games and a home cooking stall.

Freight Rates To Take Jump

The B.C. Coast Service of the C.P.R. plans to boost its freight rates between Vancouver and Victoria and Vancouver and Nanaimo, it was learned today.

The increase will amount to 2½ cents per 100 pounds of freight and will take effect Monday, July 24.

Fined $15 For Not Stopping For Siren

For failing to stop his car and pull over on the approach of a police siren, Sydney R. H. Duclos, R.R. 1, Royal Oak, was fined $15 by Magistrate H. C. Hall in Saanich police court Thursday afternoon.

Similar charge against Evelyn M. Plant, Towner Park Road, Sidney, was dismissed. Constables Albert Green and Ed Anderson told the court they were on an emergency run when the vehicles blocked their path or East Saanich Road June 24.

Miss plant was given the benefit of the doubt after telling the court she had been unable to see the police car approaching when she looked in the rear-view mirror.

Rangers' Picnic At Luxton Aug. 6

Annual picnic of the South Vancouver Island Rangers will be held at the Luxton club grounds Aug. 6. A fine program of sports has been arranged by the picnic committee headed by Bob Hiscocks.

Ranger Don Keirs of the game department is chairman of the prize and sports commmittee. Other members are "Cooney" Jones, Russ Lyall, Murray Macdonald, Art Watson, Bill Scott, Bob Sinclair and Les Entwistle.

Jap Police Hunt Nine Red Leaders

TOKYO (AP) — Japanese national police today began a hunt for nine missing Communist leaders in Japan. Among the missing are Secretary-General Kyuichi Tokuda and Sanzo Nosaka, wanted for suspected violation of Gen. MacArthur's purging them from public life.

HAD NO LICENSE

For driving a car without being the holder of a current year's driver's license, Kay Preston, R.C.A.F. Station at Patricia Bay, was fined $25 by Magistrate H. C. Hall in Saanich police court Thursday afternoon.

LONDON (Reuter) — Planes reaching Britain from across the Atlantic after Aug. 1 will be guided to their destinations through defined air corridors in the interests of safety, Parliament was told Thursday night.

SATURDAY.. *Family Day at* EATON'S

Manufacturer's Clearance to us Means Low Prices to You on

Summer Dresses

Fabrics include imported American cottons, rayon shantungs.

Styles feature sun-dresses with boleros, one-piece types with cleverly detailed cuffs, collar and button trims. Sizes 11 to 17 and 12 to 20.

We made an opportune purchase of a noted manufacturer's summer stock clearance! You benefit from the resulting low price! Saturday you'll find the dresses you want to see you through summer in this outstanding collection . . . but be early for best choice !

SPECIAL OFFER, each **6.95**

EATON'S—DRESSES, FASHION FLOOR

Summer's Sportswear Co-ordinates

Denims — Linens — Flannels

Sail through summer in gay separates designed for sports on land or sea . . . wear-'em week-end, week out . . . take 'em on vacation, too. Our short story has a lot of variations . . . in cut, in length, in fabric, in colour! We've picked three from our collection . . . see them all Saturday at EATON'S!

"Bermuda" Shorts, Bra

in "Sailing Blue" denim. Knee-high shorts have hip pocket with nautical motif . . . bra is well cut for figure flattery. Both are trimmed with gold-colour braid. Sizes 10 to 18. Set **7.95**

"Bermuda" Shorts

of washable butcher linen. Knee-high length with turned-up cuffs, two handy pockets and self belt. In sunny-bright colours of campfire red, skipper blue and sea-foam green. Sizes 12 to 20. **6.95**

English Wool Flannel Shorts

Carefully tailored in short length with turned-up cuffs, one slash pocket and neat-fitting back zipper . . . Grey only in sizes 12 to 20. **3.95**

Special Purchase of Imported Velveray

Rayon Sheer with Velvet Tufting

It's a season best seller for summer formals and the bouffant gowns of bridal attendants! NOW yours at the low price of 1.69 a yard! Specially purchased in patterns and pastel shades that you'll find most flattering with summer tans and picture hats. **Velveray**—a delightfully sheer (and stiffened) rayon marquisette sprinkled with oval dot or floral picture bonnet in velvet-like design. Also sparkling tinsel design. Pastels of blue, green, lemon, mauve, as well as summer's traditional white . . . Shop now and save! At this low price, quantities will sell fast! **Special Offer**

1.69 YARD

EATON'S—FABRICS, MAIN FLOOR

Playtime Shoes

for the Younger Set

From morning's first treasure hunt to too early bed time . . . your young Vikings and tiny mermaids are cool and comfortable in these shipshape sandals and oxfords.

A—Crepe rubber soled oxfords of brown leather with moccasin vamp. Sizes 8 to 12 and 12½ to 3¾. Pair, **3.45**

B—Beige and wine leather sandals with crepe rubber soles. Sizes 6 to 12 and 12 to 3. Pair, **2.98**

EATON'S—SHOES, FASHION FLOOR

Chocolate Bars

from England

Delicious chocolate bars filled with marzipan, fruit cream, peppermint, or nougatine, or plain and fruit nut bars. 2-ounce bars,

Special **6** bars for **29c**

EATON'S—CANDY, MAIN AND LOWER MAIN FLOORS

9 O'CLOCK SPECIALS

On Sale From 9 to 10 A.M. (If Quantities Last)

No Phone or Mail Orders, Please

Girls' Blue Jeans

Popular blue denim jeans styled with four pockets, buttoned side fastening and brass rivets. Sizes 6 to 14. **9 o'Clock Special,** **1.79**

EATON'S—CHILDREN'S WEAR, FASHION FLOOR

Boys' Bush Jackets

Serviceable rayon satin jackets, roomily cut with full length zipper fastening and elastic waistband. Fawn shade only in sizes 8 to 16 years. **9 o'Clock Special,** **3.95**

EATON'S—BOYS' CLOTHING, GOVERNMENT STREET

Grass Catchers

Heavy quality canvas grass catchers for your lawn mower . . . specially priced for penny-saving shoppers! Have sturdy wire frames. Adjustable for mowers with 14 to 18-inch cut. **9 o'Clock Special** **1.39**

EATON'S—HARDWARE, LOWER MAIN FLOOR

Men's Slippers

Opera style slippers of brown leatherette with soft chrome tanned leather soles and padded heels. Sizes 6 to 11. **9 o'Clock Special,** **1.00**

EATON'S—BARGAIN BASEMENT

Boiling Fowl

Here's your chance to save substantially on your Sunday dinner! Grade A boiling fowl, 3 to 3½ lbs. average. **9 o'Clock Special,** lb. **35c**

EATON'S—MEATS, LOWER MAIN FLOOR

Cotton Bedspreads

Serviceable Krinklette-type cotton spreads of a light-weight quality that launders easily. In striped design on grounds of rose and blue. Size 82x105 inches. **9 o'Clock Special,** each **1.98**

EATON'S—STAPLES, MAIN FLOOR

"Milestones on the Mighty Fraser"

by C. P. Lyons

A book of historic pictures, maps, sketches, Indian customs and legends, that covers a wide range of subjects including items of interest to tourists . . . camp sites, motor courts and possible side trips. For all those interested in British Columbian history this is a reference book, guide and souvenir.

The author, Mr. Lyons, is a British Columbian, who after graduating in Forest Engineering from the University of British Columbia, spent several years engaged in forest surveying, etc. He is now a member of the Park's Division of the British Columbia Forest Service and resides in Victoria.

Mr. Lyons will be in our Book Department, Lower Main Floor, Saturday at 2.00 p.m. to autograph copies of his book.

Each **3.50**

EATON'S—BOOKS, LOWER MAIN FLOOR

Food Floor Specials

Legs Mutton, lb.	65c
Shoulder Mutton, whole, lb.	48c
Rib Chops Mutton, lb.	48c
Breast Mutton, lb.	25c
Apple and Plum Jam Aylmer, 48-oz. tin	49c

EATON'S—LOWER MAIN FLOOR

In EATON'S Bargain Basement

Men's Hankies

Strong quality white cotton handkerchiefs neatly finished with hemstitched borders . . . Size approx. 16x16 ins. Each **10c**

Sport Shirts

Men's rayon and cotton sport shirts in woven plaid designs of red and blue. Styled with long sleeves and two pockets. Sizes small, medium, large. **2.89**

Men's Underwear

Cool mesh weave rayon briefs and vests. Briefs have elastic waistband . . . vests are athletic style. Sizes small, medium and large. Garment **79c**

Men's Combinations

Open mesh cotton combinations in athletic style with crossover top and no buttons. Plain white in sizes 36 to 42. **1.39**

Men's Oxfords

Oddments of men's dress and everyday oxfords. Brown or black side leather uppers, some with leather and crepe soles. Sizes 6 to 11 in the group. Pair **3.98**

EATON'S—BARGAIN BASEMENT

Many of Our Best Values Never Receive Newspaper Attention!

LOOK FOR THE

NOT-ADVERTISED SPECIALS

Throughout the store you'll find smaller lots of merchandise marked generously lower to clear quickly. The not-advertised ticket capper will indicate them . . . your guide to extra savings!

It Pays to Shop at EATON'S

STORE HOURS: 9 a.m. to 5 p.m.
Wednesday, 9 a.m. to 1 p.m. — Phone E4141

THE T. EATON Co BRITISH COLUMBIA LIMITED

Draft Ordered In U.S. If Needed For Korea

Victoria Daily Times

VOL. 117 NO. 5 **** FRIDAY, JULY 7, 1950—24 PAGES PRICE DAILY 5 CENTS SATURDAY 10 CENTS

FOUR STAR FINAL

Denies Spy's Claim

U.S. Army Col. John E. Baird, above, former adviser to national police in South Korea, is shown as he arrived in San Francisco with denial of claims by Korean woman spy that she was his mistress. The woman, Kim Suim, who was convicted of espionage and ordered executed, mentioned Baird's name during her military trial.—(NEA Telephoto)

HOLIDAYS WIN RAIL STRIKE

LONDON (Reuter)—Britain's state-run railways today capitulated to 200 strikers because of the threat of widespread disorganization which might prevent 50,000 holiday-makers traveling this week-end.

The 200 men stopped work a week ago to protest a change in their pensions scheme. Today the railway executive conceded the locomotive men's claim, "in the interests of the public."

Shotton Must Start Sauer In All-Star Game

NEW YORK (AP) — Ford Frick, president of the National League, said today he had been advised that Commissioner A. B. Chandler had decided that manager Burt Shotton must start Hank Sauer of the Chicago Cubs in the National League all-star line-up against the American Leaguers.

It was announced Thursday that both Chandler and Frick had given Shotton, manager of the Brooklyn Dodgers, permission to use Duke Snider of Brooklyn in centre field for the start of the all-star game next Tuesday at Comiskey Park, Chicago.

(At Cincinnati, neither Chandler nor Walter Mulbry, secretary of baseball, were immediately avaliable.)

Frick said the commissioner "reversed" the decision from his office in Cincinnati.

Manager Frank Frisch of the Cubs protested Shotton's action and said he wouldn't blame Sauer if he didn't show up for the game.

Sauer was voted an outfielder spot in a poll of baseball fans, along with Enos Slaughter of St. Louis and Ralph Kiner of Pittsburgh. Shotton said he made the request because none of the starters picked by the fans was a centre fielder.

Anglican Bishop Plans To Retire

VANCOUVER (CP)—The Rt. Rev. Sir Francis Heathcote, Anglican Bishop of New Westminster, today announced that he will retire in October.

Sir Francis, who came to British Columbia nearly 37 years ago, told the executive committee of the Diocese of New Westminster:

"When a man reaches his 83rd year he should let someone else take over."

BOBBY LOCKE AGAIN WINS BRITISH OPEN

Cards 279 To Set Record For Event

TROON, Scotland (BUP)—Bobby Locke of South Africa won the British Open Golf Championship for the second year in a row today when he shot a final round 68 for a record-breaking score of 279.

Locke finished his brilliant round just when it looked as if the title was going to go to Roberto di Vicenzo of Argentina. He had a final round par 70 which gave him a 72-hole aggregate of 281. Up until Locke came in that was the best score ever posted in the championship.

The defending champion, who was favored, got back in the running today when he shot a third round 70. That gave him an aggregate of 211 which tied him with Vicenzo as they teed off the final round.

The Argentinian started strongly, shooting the first nine of the final round in 33, two under par, but Locke duplicated that feat to leave them tied

Playing ahead of Locke, Vicenzo ran into bunker trouble on the final nine and needed 37 strokes, two over par, to complete the round. Locke, playing brilliantly and knowing what he had to beat, shot a par 35 on the final nine to win.

Fewer Race Fans But More Money

WINNIPEG (CP)—Fewer race fans attended the 14-day meet at Winnipeg's Polo Park, but they bet more money than a year ago.

Taxation Commissioner R. S. Baillie said today that $2,277,446 was staked, netting the Manitoba government $210,665. Last year fans bet $2,196,856.

Attendance dropped to 57,337 from last year's figure of 60,647.

Western Canada Net Meet July 24 to 29

VANCOUVER (BUP) — The 45th Western Canada tennis championships will be held at Vancouver Lawn Tennis Club July 24 to 29.

Vancouver's youthful Lorne Main will compete in the championships.

Next week, the two-fisted Davis Cup tennis star will play in the first round singles against the Australian team in Montreal.

Scene Of Canadian Movie Tragedy

Two soldiers of Royal 22nd Regiment were drowned within sight of crowds on this old Quebec wharf during filming of scenes for moving picture by Lemay-Templeton Productions. Ptes. J. Bellavance and C. H. Madore, dressed in costumes of Quebec's early times, were thrown into water when "extras'" boat was upset.—(CP Photo)

Lansdowne Entries

First Race—Claiming, $850, for three-year-olds and up, six furlongs:
7522 Westy Hill (R. Zuchino) 120
7494 Friendless (H. Johnson) 110
7509 Big Vita (R. Summers) 120
7516 Red Jean (W. Robertson) 120
7524 Adonne (J. W. Martin) 115
Wild Deer (W. Filipchuk) *103
Nina Bravo (A. Licata) 115
7504 Cotton Eye (J. Hruschak) 115
7476 Burma Pete (G. Godley) 120
7505 Burnaby Boy (H. Chitwood) 115
Also eligible:
7541 Ginger Cookie (K. Copepnoll) 115
7554 Winhedid (C. Wells) 120
7492 Ariel Wing (J. Martinez) 120
7542 Displayer (W. Filipchuk) *113

Second Race—Claiming, $850, for three-year-olds and up, six furlongs:
7501 Pairfort (H. Sueraz) 120
7526 Leyte Bay (F. Hanes) 115
7540 Ashes Only (A. Licata) 115
7455 Pharadock (D. Kelly) *108
Ken Bojens (J. Schmied) 120
7517 Spanish May (S. Massaro) *103
7525 Zem Zem (K. Coppernoll) 110
7493 Bruky (J. Martinez) 115
7549 Hi Jolly (E. Stallings) 120
7485 Bottlehouse (H. Miralles) 115
Also eligible:
7527 Bonnie Park (T. Mansor) 115
7520 Don o' War (S. Massaro) *113
(7393) Queen Rhymer (J. Craigmyle) 113
7543 Celtic Flash (R. Ricketts) *108

Third Race—Claiming, $850, for four-year-olds and up, six furlongs:
Cowland (J. Martinez) 112
7486 Pequenita (K. Coppernoll) 115
7462 Nig O (W. Slocum) 114
7298 Hair Do (F. Hanes) 115
7504 Top Charge (A. Licata) 117
(7485) Act Three (K. Clemes) *108
7504 Mizpah Trail (C. Wells) 117
Butte Creek (H. Chitwood) 117
(7516) Gene S (C. Jellison) *115
(7427) Gal's Maid (J. Craigmyle) 110
Also eligible:
7520 Judy J (R. Summers) 112
7504 Quien S (E. Stallings) 117
7520 Oregon Punch (G. Hernandez) *110
7520 Brownak (D. Bateer) *112

Fourth Race—Claiming, $850, for three-year-olds and up, six furlongs:
7523 Brunshot (R. Summers) 115
7121 Balny Lady (J. Schmied) 115
Phared (A. Licata) 115
Casta (T. Mansor) 115
7524 Tranby Croft (J. W. Martin) 115
(7482) Golden Don (E. Stallings) 120
(7118) Bunty's Choice 110
7482 New Spring (J. Craigmyle) 115
Beatrice B (S. Mazzaro) *103
7523 Scram On (H. Suarez) 115

Fifth Race—Claiming, $850, for three-year-olds and up, one mile:
7540 Rio Rose (S. Massaro) *108
7540 Admiral Fleet (R. Summers) 115
7527 Reg-lar Joe (M. Moncrief) 120
7527 Craiglochart (H. Johnson) 115
7520 Signace (C. Wells) 120
7502 Sit Away (K. Coppernoll) 110
7326 Janet Lea (H. Chitwood) 115
Tarzana (G. Godley) 110
Clover Patch (A. Licata) 120

Sixth Race—Claiming, $850, for four-year-olds and up, six furlongs:
(7507) Wild Kate (R. Summers) 112
Bay Buz (D. Bates) *115
7512 Test Flight (J. Martinez) 106
Bless You (J. Schmied) 112
7490 Fair Party (Leblanc) *104
(7512) Mad Apple (K. Coppernoll) 114
7499 Competitor (E. Stallings) 117
(7489) Lady Interview (C. Wells) 112
7507 Mere Pip (M. Moncrief) 114

Seventh Race — "Vancouver" Purse, $1,200 for three-year-olds and up, six furlongs:
7531 Harvey M (G. Godley) 109
Lady Model (J. Schmied) 115
7515 Donnworth (R. Summers) 109
7505 Royal Roman (K. Coppernoll) 106
7491 Star Affair (D. Allan) 111
7203 Pharmoor (M. Moncrief) 111
Brambling (D. Allan) 111
Long Green (J. Schmied) 114
7451 Gold Pebble (W. Slocum) 101
7513 Come on Steve (J. W. Martin) 109
(Westmount Stock Farm entry.
Pacific Farm entry.

Eighth Race—Claiming, $850 for three-year-olds and up, one mile:
7501 Justice Girl (T. Mansor) 115
7530 Meta M (J. Martinez) 110
7532 Black Cloud (S. Massaro) *113
7509 Groves (W. Filipchuk) *108
7526 Hawaii (D. Kelly) *113
7510 Jitterbug (K. Coppernoll) 120
7548 Pipland (E. Stallings) 120
7502 Pass Forward (G. Godley) 120
7527 Red Fox (A. Licata) 115

Sub Race—Claiming, $850, for three-year-olds and up, six furlongs:
7516 April Day (G. Godley) 120
7525 Curley F (H. Johnson) 115
7532 Sweet Aggie (C. Jellison) *110
7526 Sleepy Sam (G. Hernandez) *113
7527 Chic Galen (W. Slocum) 110
7532 Medicine Hat (C. Wells) 110
7502 Victor Mac (M. Moncrief) 120
7542 One P.M. (J. W. Martin) 115
Gallant Story (C. Wells) 112
7540 Beach Drive (J. Craigmyle) 110
Also eligible:
7510 Anthurium (E. Stallings) 115
7501 Bean Brummet (M. Moncrief) 120
7542 Villanieven (S. Massaro) *108
7516 High Mio (E. Stallings) 120

The Sun Printing and Publishing Company will present a silver service to the owner of the winner of the Vancouver Purse on Saturday, July 8.

Roland Still On Top In Jr. Golf

VANCOUVER (CP) — Laurie Roland, 17-year-old shotmaker of Marine Drive Club, continued top man today in the B.C. junior golf championship.

He shot a three over par 74 in the third 18 holes of the 72-hole medal play. He has an eight-stroke lead on the field. He had two rounds of 74 Thursday.

Dave Edgell of Marine Drive, city junior champion, was the only player to break par in the morning round. He shot a one under par 70.

Baseball Today

NATIONAL LEAGUE

	R.	H.	E.
Cincinnati	5	8	1
Chicago	4	8	3

Ramsdell, Raffensberger (9), Blackwell (10) and Framesa; Dusiel, Vandermeer (10), Hiller (11) and A. Walker, Owen (10).

Toronto Thugs Get $21,000 From Dairy

TORONTO (CP)—Three men held up the Acme Farmers' Dairy office in northwest Toronto this afternoon and escaped with a payroll of about $21,000.

An employee said the men walked into the office about 2.40 p.m., ordered the staff to put their hands up and made off with the company payroll.

Police said the hold-up men escaped in a car after shooting one of the dairy employees in the foot.

Technicolor Smoke For Skywriting

EDMONTON (CP)—Two Edmonton pilots are nearing the end of a year's work in developing a new type of skywriting which they believe will be the most "colorful" in the world.

Ex-R.C.A.F. pilots Jack Unger and Al Laing say that within a year they expect to perfect the first technicolor aerial smoke in the world. The pair will not divulge any technical details.

"The chemical reactions involved are highly complex," said Laing.

They will exhibit their craftsmanship with ordinary smoke later this month at the Calgary stampede.

May Add 600,000 To Meet New War Needs

WASHINGTON (AP)—The United States government today invoked the draft to add fighting men—perhaps as many as 600,000—to the armed forces if volunteers fail to meet immediate new needs of the Korean war.

Exactly how many men President Truman has decided to add to the 1,370,000 now under arms was kept secret.

But to bring the army, navy and air force up to full authorized strength would mean the recruiting or drafting of 635,882. The top limit set by law for all the services is 2,005,882.

The decision was announced at the White House where Mr. Truman conferred with top Congressional military leaders.

After what he called the "emergency" conference with the President, Senator Bridges (R.-N.H.) told reporters Mr. Truman had asked Congressional leaders to keep secret the number to be called to duty.

GAUGE FOR ENEMY

"That might enable the enemy to gauge what we are planning," Bridges said.

Defence Department officials said they would be "happy" if the number of volunteers made it unnecessary actually to induct any draftees.

Selective Service officials said they are ready to go if the armed services demanded men.

Council Wants MacArthur As U.N. Commander

LAKE SUCCESS (AP) — Gen. Douglas MacArthur's appointment as the first supreme commander of U.N. Forces in Korea was made possible today by the Security Council.

The council voted, 7 to 0, for a British-French resolution authorizing a unified command in the Korean war and asking the U.S. to designate such forces. There were three abstentions—India, Egypt and Yugoslavia.

The U.S. was expected to designate MacArthur without delay.

The council also authorized MacArthur to use the blue and white U.N. flag in battle for the first time.

Decision Soon If Ducharme Allowed Appeal

OTTAWA (CP)—Mr. Justice J. W. Estey of the Supreme Court of Canada today reserved decision on an application for leave to appeal the murder conviction of Frederick Ducharme, under sentence to be hanged July 14 for the killing in Vancouver.

Ducharme was found guilty of killing Blanche Fisher, 45-year-old spinster, whose nude body was found last Nov. 9 in False Creek, near downtown Vancouver.

Mr. Justice Estey promised a decision "as soon as possible" on whether Ducharme's counsel, Dugald McAlpine of Vancouver, would be permitted to carry an appeal to the full court.

Mr McAlpine today completed presentation of argument for leave to appeal, contending a point of law had been raised by the failure of the trial judge to instruct the jury on certain evidence at the trial.

Packing Plant Cartel Charged

EDMONTON (CP)—Existence of a cartel among Alberta packing plants was charged today at the 10th annual meeting of the Alberta Livestock Co-operative.

S. W. Sheppard, Edmonton manager of the A.L.C., charged packing plants are making "millions" by charging farmers excessive penalties for off-grade hogs.

"They have been getting their heads together to maintain these charges," he said. "If there ever was a cartel, this is one. The packers are making millions out of these off grades."

U.S. AIR FLEET BLASTS NORTH KOREAN TANKS

Results Gratifying Say Headquarters

TOKYO (UP)—A powerful American air fleet hammered a mass of 40 North Korean tanks and 1,000 troops behind the key front south of Seoul, smashing a new threat to battered U.S. ground forces, Korean headquarters reported today (Saturday).

A combined force of F-80 Shooting Star jet fighters, F-82 twin Mustangs, F-51 Mustangs and B-26 medium attack bombers blasted and shot up the Communist concentration wheeling into position for action against the Americans.

The U.S. planes blasted 33-ton medium tanks and troops moving bumper to bumper down the Suwon-Taejon road about six to eight miles north of Chonan, an old walled city 33 miles south of Suwon and 36 miles northwest of Taejong.

American front-line observers radioed word which brought the planes over the target, and then helped direct their bombs and gunfire. The observers at an advanced post watched the assault with bombs, rockets and machine guns.

Whether any planes were lost was not reported officially.

A spokesman at U.S. headquarters in Korea said the results were "very gratifying." He did not list the specific destruction in the North Korean ranks.

U.S. LINES STABLE

The spokesman said the U.S. front lines were stable, during the last hours of Friday, and the general situation had improved slightly.

"We can report a slight improvement in the general situation," the early-morning dispatch from Korean headquarters quoted the spokesman.

Gen. MacArthur's communique a little earlier had made it plain that the North Koreans offensive had been checked along an east-west line running about 40 miles north of Taejon, provisional capital of South Korea.

NEW ONSLAUGHT

But its report of a big-scale movement of North Korean men and arms up to the front, indicated the Communists were getting ready for another onslaught on the American and South Korean positions. The speed of their movements in rolling back the U.S. salient south of Seoul suggested they were trying for a knockout blow before MacArthur had time to move up his main forces and get them set for the showdown battle.

After the big sweep led by North Korean armor, no tanks were in action in the front line of either side Friday, the U.S. headquarters spokesman said.

1st U.S. Tanks Reach Korea

TOKYO (AP) — A headquarters spokesman said today (Saturday) that American tanks have arrived in Korea and the troops would be given tank support.

News of the arrival of the tanks came on the heels of a communique from Gen. MacArthur Friday night, saying that the North Korean Communists were pressing their enveloping movement with two divisions in the Pyongtaek area 23 miles south of Suwon.

Vancouver Final Prices

(By Hagar Investments Ltd.)

	Bid	Asked
OILS—		
Anglo-Canadian	480	490
A.P. Con.	37	40
Atlantic	221	222
British Dominion	90	—
C. and E. Corp.	580	—
Calmont	44	48
Central Leduc	135	145
Commonwealth	140	150
Continental Oil	49	53
Dalhousie	30	33
Foothills	410	430
General Pete.	525	—
Do. A	525	—
Globe Oil	—	59
Hargal	13	14
Calvan	400	430
Del Rio	80	85
Highwood Sarcee	—	13
Home Oil	1300	1350
Leduc West	—	100
McDougall Segur	20	21
Mercury	12	14
Model Oil	41	—
National Pete.	—	305
Okalta	151	155
Pacific Pete.	530	540
Princess	51	53
Royal Canadian	7⅞	8
Royalite	1075	—
South Brazeau	13	14
Sunset	30	—
Superior	69	72
Vanalta	34	35
Allied	86	—
MINES—		
Bayonne Cons.	2½	—
Base Metals	31	33
Bralorne	690	—
Bridge River Con.	2½	—
B.R.X. (1935)	5½	6
Canuse Caribou	9	10
Caribou Gold	105	—
Congress	20½	—
Golconda	21	—
Grandview	16	—
Grull Wihkme	2½	—
Hedley Mascot	38	—
Highland Belle	66	69
Inter. C. and C.	22	—
Kootenay Belle	40	50
McCullivary Creek	6	—
Pacific Nickel	16¾	17
Pend Oreille	625	—
Pioneer Gold	250	265
Premier Border	3	—
Privateer	—	14
Red Hawke	5	—
Reeves McDonald	270	—
Reno Gold	3½	4
Sheep Creek	106	110
Silbak Premier	26	30
Silver Standard	150	154
Taku River	1	—
Taylor Bridge	25	—
Utica	4½	—
Wellington	5	5½
West. Exploration	40	—
West. Uranium	60	62
INDUSTRIALS—		
B.C Forest Products	350	360
B.C. Turf	50	58
Burrard Drydock A	750	—
Canadian Western Lumber	480	485
Capital Estates	1950	2000
Coast Breweries	350	360
H. R. MacMillan A	—	1100
Pacific Coals	46	55
Powell River	—	4850
Sun Publishing	1850	—
Westminster Paper A	675	9⅜
Do. B	350	375

Weather Forecast

A few clouds today, clearing tonight; cloudy Saturday morning. Little change in temperature. Winds southwest 15 m.p.h., decreasing to light tonight. Low tonight 50, high Saturday 65.

Attlee Summons Strachey Again

LONDON (Reuter) — Prime Minister Attlee today summoned War Minister Strachey to 10 Downing Street for a second interview on his week-end "plot against Socialism" speech — on which the Oppositon may move a vote of censure in Parliament Tuesday.

This second interview strengthened anti-government speculation that Strachey was "on the carpet."

The Prime Minister, in two Parliamentary rows this week, has defended Strachey's own explanation that his use of the word "plot" in a speech at Colchester referred to Parliamentary Opposition manoeuvres and not

MACAUTHUR'S STRATEGY EXPLAINED

Targets In Korea Not Suitable For Use Of A-Bombs By U.S.

By HARRY FERGUSON
U.P. Foreign News Editor

Fred Schwartz was on his way to work today in a New York subway train when he looked up from his newspaper and asked:

"If those Commies in Korea are so tough, why doesn't Truman drop an atom bomb on them?"

Many other U.S. citizens besides Fred Schwartz are asking that question. Their argument is that we are like a man in a stud poker game who has an ace in the hole but refuses to use it.

There is only one man who can say the word that will send an atom bomb hurtling down on a Communist city or army in North Korea. That man is President Truman. The rules specify that if our generals want to use the atom bomb they have to go to the White House and ask permission. So far there is no indication that they intend to do so.

Joseph L. Myler of the United Press Washington bureau is one of the best-informed newspaper men in the U.S. on atomic weapons. This is the answer he sends to Fred Schwartz and all other people asking the $64 question:

"The atom bomb is out Sunday punch. If we used it in Korea, it would be an act of desperation. It would be a confession of military and diplomatic bankruptcy, showing we were too weak to win witho tuit and that we lack respect for world opinion.

"Another reason is that North Korea has no targets worthy of an atom bomb. The A-bomb is strictly a strategic weapon as of now, not a tactical weapon to be used against armies in the field. So far as the Korean war is concerned, the targets for the atom bomb are not in Korea. They are in Russia—the production centres that are supplying the Korean Communists with their tanks and Yak fighter planes.

"Air fields and troop concentrations can be knocked out as easily with regular bombs as they can with A-bombs."

NO INCOME TAX CUT FOR DRIVER FREED AT TRIAL

OTTAWA (CP)—The Income Tax Appeal Board ruled today that a person cannot deduct for income tax purposes expenses involved in defending himself against a charge of driving a car while drunk.

The ruling was made by Rabio Monet, assistant chairman of the board, in a case in which Albert M. Buraglia of Toronto appealed against a 1946 tax assessment.

Buraglia claimed $1,075 as a deduction. This was paid for his counsel's fee and for the fees of a specialist in neurological cases and another doctor, both heard as defence witnesses when Buraglia was charged with driving an automobile while intoxicated.

The charge was subsequently dismissed on the grounds that Buraglia's condition was due to a long period of overwork and exhaustion, rather than drinking.

Buraglia claimed the expenses made for his defence against a charge later dismissed was an expense necessary for the purpose of earning income. The minister ruled it was a personal expense.

The board upheld the minister's ruling.